

Central Interceptor Scheme

Central Interceptor Main Project Works Assessment of Effects on the Environment

Part C – Drawing Set

August 2012



Central Interceptor Project AEE Drawing Index

Western Springs (WS1) - Permanent Works Plan Sheet 1	AEE-MAIN-1.1	PS25 (L3S1) - Permanent Works Plan	AEE-MAIN-15.1
Western Springs (WS1) - Permanent Works Plan Sheet 2	AEE-MAIN-1.2	PS25 (L3S1) - Construction Works Plan	AEE-MAIN-15.2
Western Springs (WS1) - Construction Works Plan Sheet 1	AEE-MAIN-1.3	Miranda Reserve (L3S2) - Permanent Works Plan	AEE-MAIN-16.1
Western Springs (WS1) - Construction Works Plan Sheet 2	AEE-MAIN-1.4	Miranda Reserve (L3S2) - Construction Works Plan	AEE-MAIN-16.2
Mt Albert War Memorial Reserve (AS1) - Permanent Works Plan	AEE-MAIN-2.1	Whitney Street (L3S3) - Permanent Works Plan	AEE-MAIN-17.1
Mt Albert War Memorial Reserve (AS1) - Construction Works Plan	AEE-MAIN-2.2	Whitney Street (L3S3) - Construction Works Plan	AEE-MAIN-17.2
Lyon Avenue (AS2) - Permanent Works Plan	AEE-MAIN-3.1	Dundale Avenue (L3S4) - Permanent Works Plan	AEE-MAIN-18.1
Lyon Avenue (AS2) - Construction Works Plan	AEE-MAIN-3.2	Dundale Avenue (L3S4) - Construction Works Plan	AEE-MAIN-18.2
Haverstock Road (AS3) - Permanent Works Plan	AEE-MAIN-4.1	Haycock Avenue (L3S5) - Permanent Works Plan	AEE-MAIN-19.1
Haverstock Road (AS3) - Construction Works Plan	AEE-MAIN-4.2	Haycock Avenue (L3S5) - Construction Works Plan	AEE-MAIN-19.2
Walmsley Park (AS4) - Permanent Works Plan	AEE-MAIN-5.1	Geological Section, Main Tunnel	AEE-MAIN-20
Walmsley Park (AS4) - Construction Works Plan	AEE-MAIN-5.2	Geological Sections, Link Sewers LS1, LS2	AEE-MAIN-21
May Road (WS2) - Permanent Works Plan	AEE-MAIN-6.1	Geological Section, Link Sewer LS3	AEE-MAIN-22
May Road (WS2) - Construction Works Plan	AEE-MAIN-6.2	Typical Overflow Detail	AEE-MAIN-23
Keith Hay Park (AS5) - Permanent Works Plan	AEE-MAIN-7.1	Construction Site Works Plan	AEE-MAIN-24
Keith Hay Park (AS5) - Construction Works Plan	AEE-MAIN-7.2	Sheet Location Plan – Corridors for Main Tunnel and Link Sewer	AEE-MAIN-25
PS23 (AS6) - Permanent Works Plan	AEE-MAIN-8.1	Layout Plan – Corridors for Main Tunnel and Link Sewer – Sheet 1	AEE-MAIN-26
PS23 (AS6) - Construction Works Plan	AEE-MAIN-8.2	Layout Plan – Corridors for Main Tunnel and Link Sewer – Sheet 2	AEE-MAIN-27
Sea Wall Detail	AEE-MAIN-8.3	Layout Plan – Corridors for Main Tunnel and Link Sewer – Sheet 3	AEE-MAIN-28
Extent of Temporary Works Platform	AEE-MAIN-8.4	Layout Plan – Corridors for Main Tunnel and Link Sewer – Sheet 4	AEE-MAIN-29
Kiwi Esplanade (AS7) - Permanent Works Plan - New Site	AEE-MAIN-9.1	Layout Plan – Corridors for Main Tunnel and Link Sewer – Sheet 5	AEE-MAIN-30
Kiwi Esplanade (AS7) - Construction Works Plan - New Site	AEE-MAIN-9.2	Layout Plan – Corridors for Main Tunnel and Link Sewer – Sheet 6	AEE-MAIN-31
Mangere Pump Station (WS3) - Permanent Works Plan	AEE-MAIN-10.1	Layout Plan – Corridors for Main Tunnel and Link Sewer – Sheet 7	AEE-MAIN-32
Mangere Pump Station (WS3) - Construction Works Plan	AEE-MAIN-10.2	Layout Plan – Corridors for Main Tunnel and Link Sewer – Sheet 8	AEE-MAIN-33
Emergency Pressure Relief	AEE-MAIN-10.3	Western Springs (WS1) – Stormwater Works Plan	SW-MAIN-1
Motions Road (L1S1) - Permanent Works Plan	AEE-MAIN-11.1	Haverstock Road (AS3) – Stormwater Works Plan	SW-MAIN-2
Motions Road (L1S1) - Construction Works Plan	AEE-MAIN-11.2	May Road (WS2) – Stormwater Works Plan	SW-MAIN-3
Western Springs Depot (L1S2) - Permanent Works Plan	AEE-MAIN-12.1	Mangere Pump Station (WS3) – Stormwater Works Plan	SW-MAIN-4
Western Springs Depot (L1S2) - Construction Works Plan	AEE-MAIN-12.2	PS25 (L3S1) – Stormwater Works Plan	SW-MAIN-5
Rawalpindi Reserve (L2S1) - Permanent Works Plan	AEE-MAIN-13.1		
Norgrove Avenue (L2S2) - Permanent Works Plan	AEE-MAIN-14.1		
Norgrove Avenue (L2S2) - Construction Works Plan	AEE-MAIN-14.2		

Plot Date: 10-Aug-12 8:42 AM
 File path: P:\0538 - Central Interceptor\04_Drawings\4.3_Working\AEE\AEE_Concent\General.Dwg

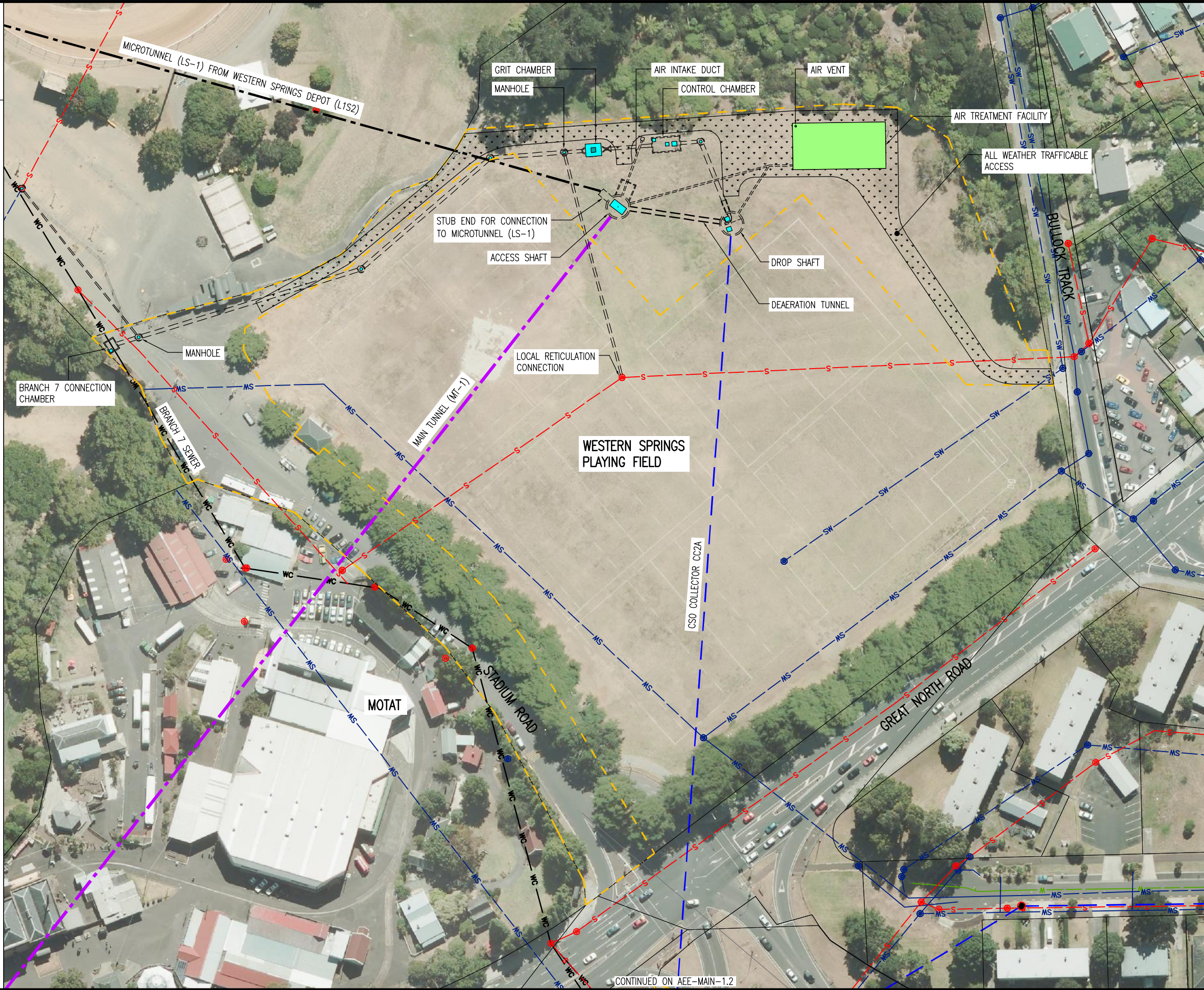

NOTES:

1. DESIGNATION AREA TO BE REDUCED UPON COMPLETION OF WORKS.
2. CC2A: THESE WORKS BETWEEN THE CONNECTIONS AT WESTERN SPRINGS OFF RAMP AND THE MAIN WESTERN SPRINGS SITE ARE COVERED IN THE APPLICATIONS AND AEE FOR CENTRAL INTERCEPTOR MAIN PROJECT WORKS.

LEGEND

- - - MAIN TUNNEL
- - - LINK SEWER
- - - CSO COLLECTOR
- - - - - CONNECTION PIPELINE
- - - - - VENTILATION DUCTS
- - - - - EXISTING RETICULATION SEWER
- - - WC - EXISTING TRUNK SEWER
- - - SW - EXISTING STORMWATER
- - - - - PROPOSED DESIGNATION BOUNDARY
- LID/STRUCTURE FLUSH WITH GROUND
- LID/STRUCTURE ABOVE GROUND

CONTINUED ON AEE-MAIN-1.2

DESIGNED	NL				
DES. CHECKED	JS	<i>[Signature]</i>	08/12		
DRAWN	AP	<i>[Signature]</i>			
DWG. CHECKED	NL		08/12		
REV'D P.MGR	JS				
APP'D P.DIR	CC				
ISSUE	DATE	AMENDMENT	BY	APPD.	BY
A	17/08/12	CONSENT ISSUE		AP	PR

OPERATIONS
 ASSET MANAGER
 SITE LAYOUT AND DESIGNS INDICATIVE AND SUBJECT TO CHANGE DURING DETAILED DESIGN DEVELOPMENT
AEE AUGUST 2012

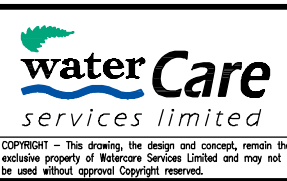

CENTRAL INTERCEPTOR GENERAL
WESTERN SPRINGS (WS1) - PERMANENT WORKS PLAN

CAD FILE AEE-MAIN-1.1	DATE 26-Jul-12
ORIGINAL SCALE A1	CONTRACT No. 0538
1:1250 A3	
DRAWING No. AEE-MAIN-1.1	ISSUE A

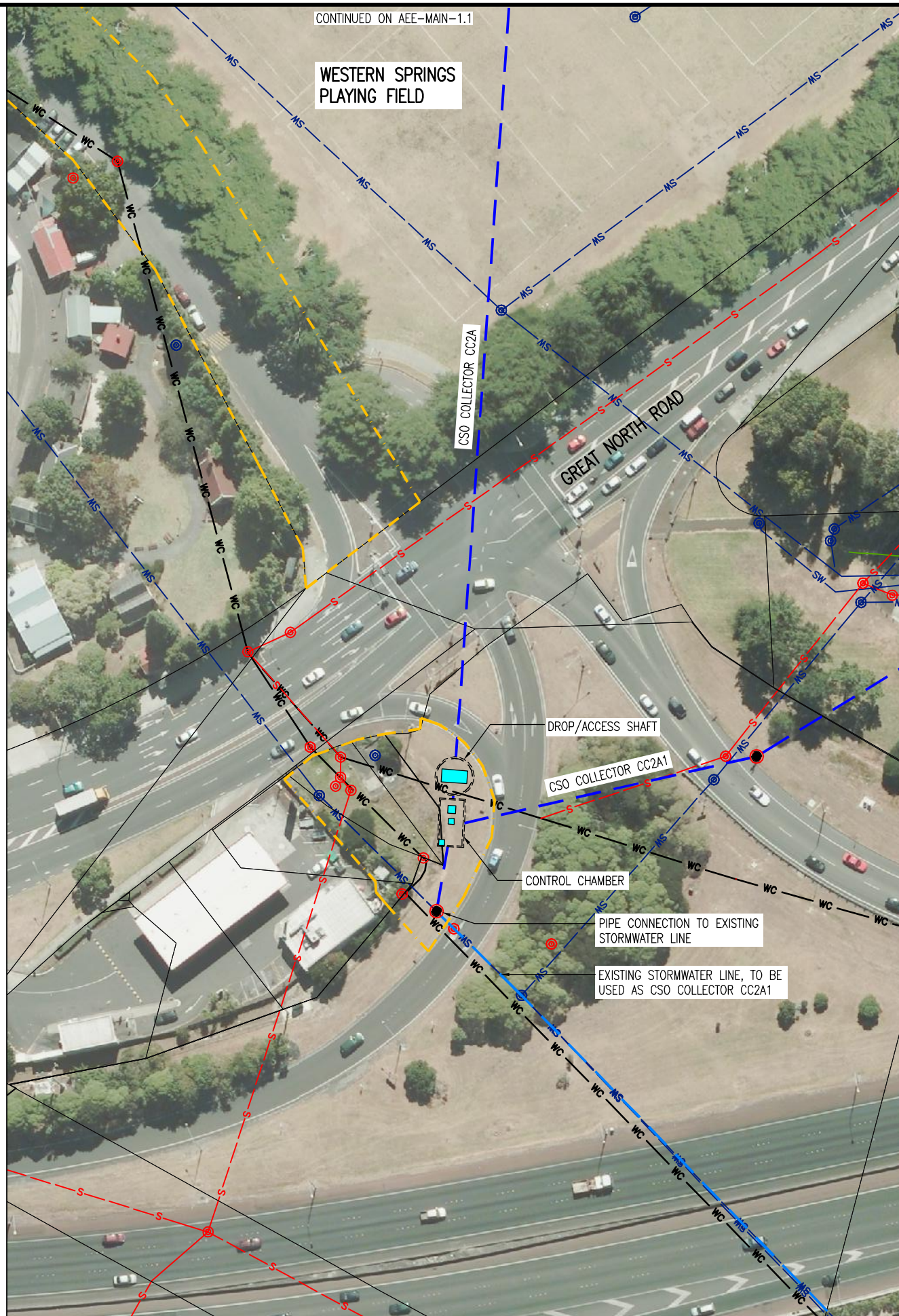
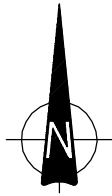

NOTES:

1. DESIGNATION AREA TO BE REDUCED UPON COMPLETION OF WORKS.
2. CC2A: THESE WORKS BETWEEN THE CONNECTIONS AT WESTERN SPRINGS OFF RAMP AND THE MAIN WESTERN SPRINGS SITE ARE COVERED IN THE APPLICATIONS AND AEE FOR CENTRAL INTERCEPTOR MAIN PROJECT WORKS.

LEGEND

- — — — — MAIN TUNNEL
- — — — — LINK SEWER
- — — — — CSO COLLECTOR
- = = = = = CONNECTION PIPELINE
- - - - - VENTILATION DUCTS
- - - - - S EXISTING RETICULATION SEWER
- WC — EXISTING TRUNK SEWER
- SW — EXISTING STORMWATER
- - - - - PROPOSED DESIGNATION BOUNDARY
- LID/STRUCTURE FLUSH WITH GROUND
- LID/STRUCTURE ABOVE GROUND

Plot Date: 10-Aug-12 8:42 AM
 File path: P:\0538 - Central Interceptor\04_Drawings\4.3_Working\AEE\Consent\General\DWG

DESIGNED	NL				
DES. CHECKED	JS	<i>[Signature]</i>	08/12		
DRAWN	AP	<i>[Signature]</i>			
DWG. CHECKED	NL		08/12		
REV'D P.MGR	JS				
APP'D P.DIR	CC				
ISSUE	DATE	AMENDMENT	BY	APPD.	BY DATE
A	17/08/12	CONSENT ISSUE	AP	PR	APP'D P.DIR

OPERATIONS
ASSET MANAGER

SITE LAYOUT AND DESIGNS INDICATIVE ONLY AND SUBJECT TO CHANGE DURING DETAILED DESIGN DEVELOPMENT
AEE AUGUST 2012



CENTRAL INTERCEPTOR GENERAL
WESTERN SPRINGS INTERCHANGE - PERMANENT WORKS PLAN

CAD FILE AEE-MAIN-1.2	DATE 26-Jul-12
ORIGINAL SCALE A1	CONTRACT No. 0538
1:1000 A3	
DRAWING No. AEE-MAIN-1.2	ISSUE A

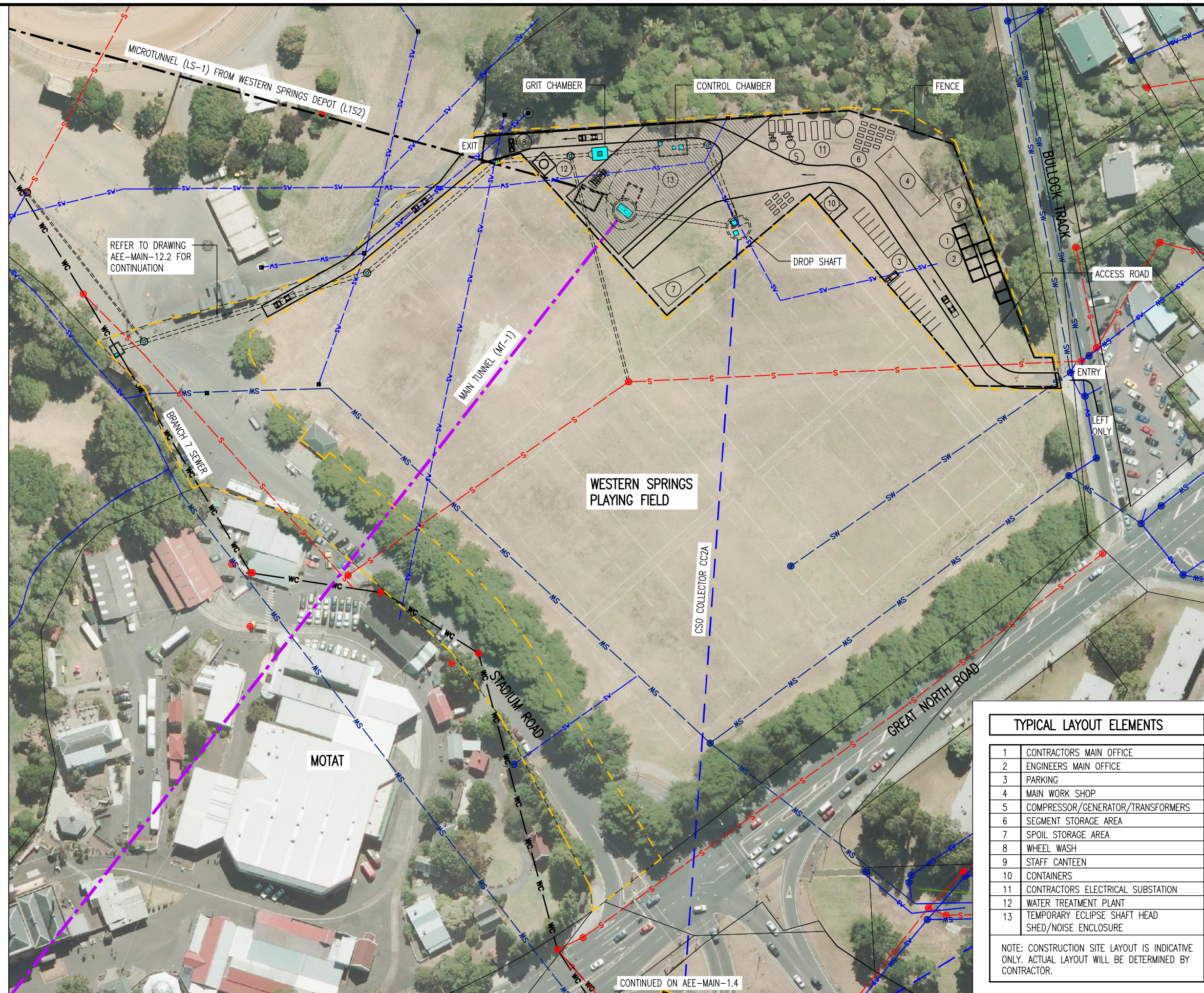
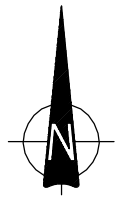

NOTES:

- DESIGNATION AREA TO BE REDUCED UPON COMPLETION OF WORKS.
- CCZA: THESE WORKS BETWEEN THE CONNECTIONS AT WESTERN SPRINGS OFF RAMP AND THE MAIN WESTERN SPRINGS SITE ARE COVERED IN THE APPLICATIONS AND AEE FOR CENTRAL INTERCEPTOR MAIN PROJECT WORKS.

LEGEND

- MAIN TUNNEL
- LINK SEWER
- CSO COLLECTOR
- CONNECTION PIPELINE
- VENTILATION DUCTS
- S EXISTING RETICULATION SEWER
- WC EXISTING TRUNK SEWER
- SW EXISTING STORMWATER
- PROPOSED DESIGNATION BOUNDARY
- LID/STRUCTURE FLUSH WITH GROUND
- LID/STRUCTURE ABOVE GROUND
- NOISE ENCLOSURE

TYPICAL LAYOUT ELEMENTS

1	CONTRACTORS MAIN OFFICE
2	ENGINEERS MAIN OFFICE
3	PARKING
4	MAIN WORK SHOP
5	COMPRESSOR/GENERATOR/TRANSFORMERS
6	SEGMENT STORAGE AREA
7	SPOIL STORAGE AREA
8	WHEEL WASH
9	STAFF CANTEEN
10	CONTAINERS
11	CONTRACTORS ELECTRICAL SUBSTATION
12	WATER TREATMENT PLANT
13	TEMPORARY ECLIPSE SHAFT HEAD SHED/NOISE ENCLOSURE

NOTE: CONSTRUCTION SITE LAYOUT IS INDICATIVE ONLY. ACTUAL LAYOUT WILL BE DETERMINED BY CONTRACTOR.

Plot Date: 10-Aug-12 8:43 AM
 File path: P:\0538 - Central Interceptor\04 Drawings\4.3 Working\AEE\Consent\General\DWG

DESIGNED	NL				
DES. CHECKED	JS	<i>[Signature]</i>	08/12		
DRAWN	AP	<i>[Signature]</i>			
DWG. CHECKED	NL	<i>[Signature]</i>	08/12		
REV'D P.MGR	JS				
APP'D P.DIR	CC				
ISSUE	DATE	AMENDMENT	BY	APPD.	BY DATE
A	17/08/12	CONSENT ISSUE	AP	PR	APP'D P.DIR

OPERATIONS
 ASSET MANAGER
 SITE LAYOUT AND DESIGNS INDICATIVE ONLY AND SUBJECT TO CHANGE DURING DETAILED DESIGN DEVELOPMENT
AEE AUGUST 2012

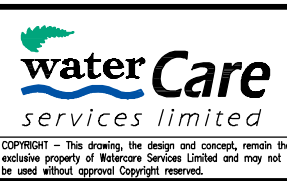

CENTRAL INTERCEPTOR GENERAL
WESTERN SPRINGS (WS1) - CONSTRUCTION WORKS PLAN

CAD FILE AEE-MAIN-1.3	DATE 26-Jul-12
ORIGINAL SCALE A1	CONTRACT No. 0538
1:1250 A3	
DRAWING No. AEE-MAIN-1.3	ISSUE A

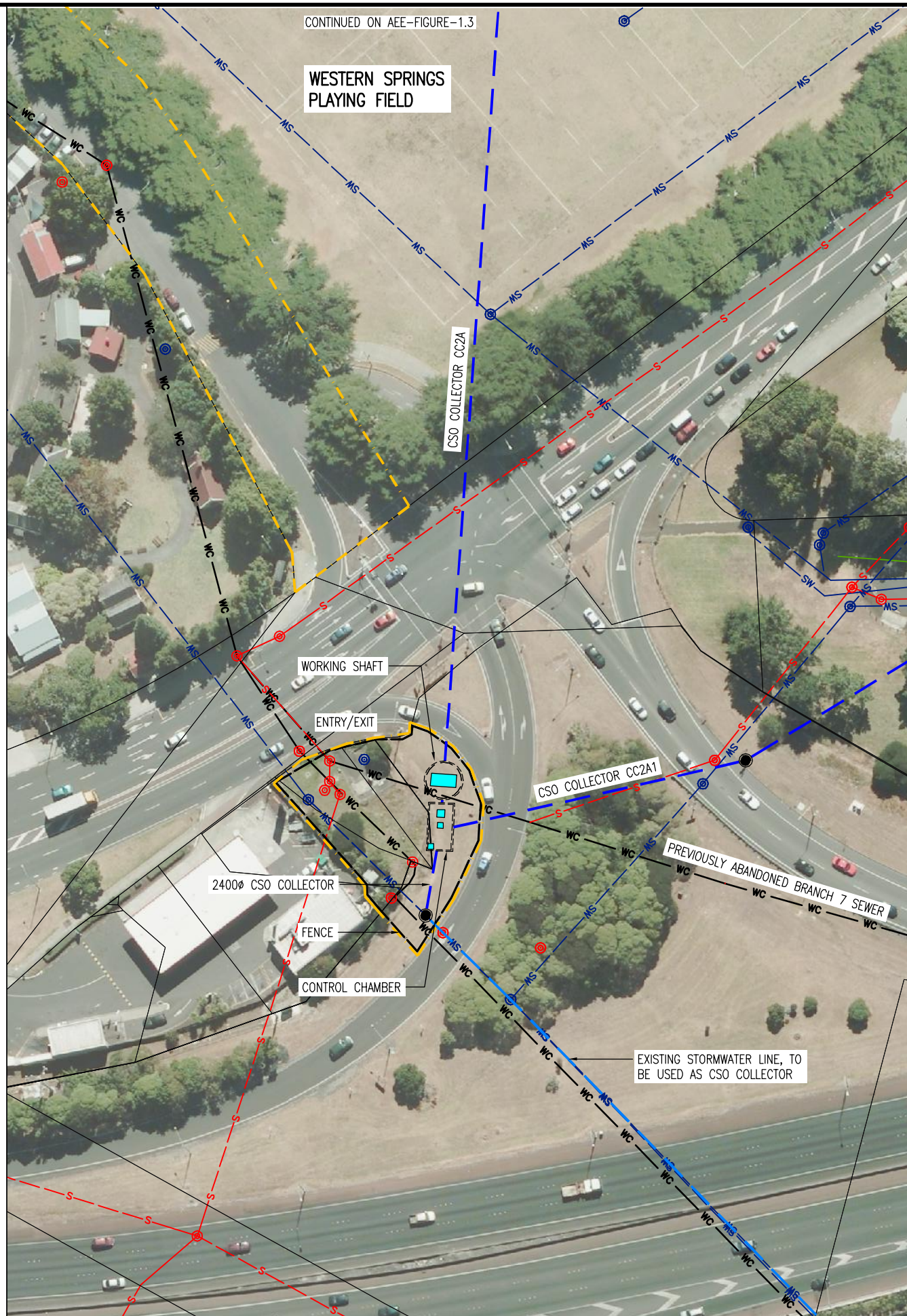
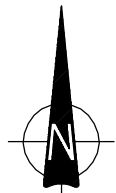

NOTES:

- CC2A: THESE WORKS BETWEEN THE CONNECTIONS AT WESTERN SPRINGS OFF RAMP AND THE MAIN WESTERN SPRINGS SITE ARE COVERED IN THE APPLICATIONS AND AEE FOR CENTRAL INTERCEPTOR MAIN PROJECT WORKS.

LEGEND

- — — — MAIN TUNNEL
- — — — LINK SEWER
- — — — CSO COLLECTOR
- = = = = CONNECTION PIPELINE
- - - - VENTILATION DUCTS
- S — EXISTING RETICULATION SEWER
- WC — EXISTING TRUNK SEWER
- SW — EXISTING STORMWATER
- - - - PROPOSED DESIGNATION BOUNDARY
- LID/STRUCTURE FLUSH WITH GROUND
- LID/STRUCTURE ABOVE GROUND

Plot Date: 10-Aug-12 8:44 AM
 File path: P:\0538 - Central Interceptor\04_Drawings\4.3_Working\AEE\Consent\General\Draw

DESIGNED	NL				
DES. CHECKED	JS	<i>[Signature]</i>	08/12		
DRAWN	AP	<i>[Signature]</i>			
DWG. CHECKED	NL		08/12		
REV'D P.MGR	JS				
APP'D P.DIR	CC				
ISSUE	DATE	AMENDMENT	BY	APPD.	BY DATE
A	17/08/12	CONSENT ISSUE	AP	PR	APP'D P.DIR

OPERATIONS
ASSET MANAGER

SITE LAYOUT AND DESIGNS INDICATIVE ONLY AND SUBJECT TO CHANGE DURING DETAILED DESIGN DEVELOPMENT

AEE AUGUST 2012



COPYRIGHT - This drawing, the design and concept, remain the exclusive property of Watercare Services Limited and may not be used without approval. Copyright reserved.

**CENTRAL INTERCEPTOR
GENERAL**

WESTERN SPRINGS INTERCHANGE - CONSTRUCTION WORKS PLAN

CAD FILE AEE-MAIN-1.4	DATE 26-Jul-12
ORIGINAL SCALE A1	CONTRACT No. 0538
1:1000 A3	
DRAWING No. AEE-MAIN-1.4	ISSUE A

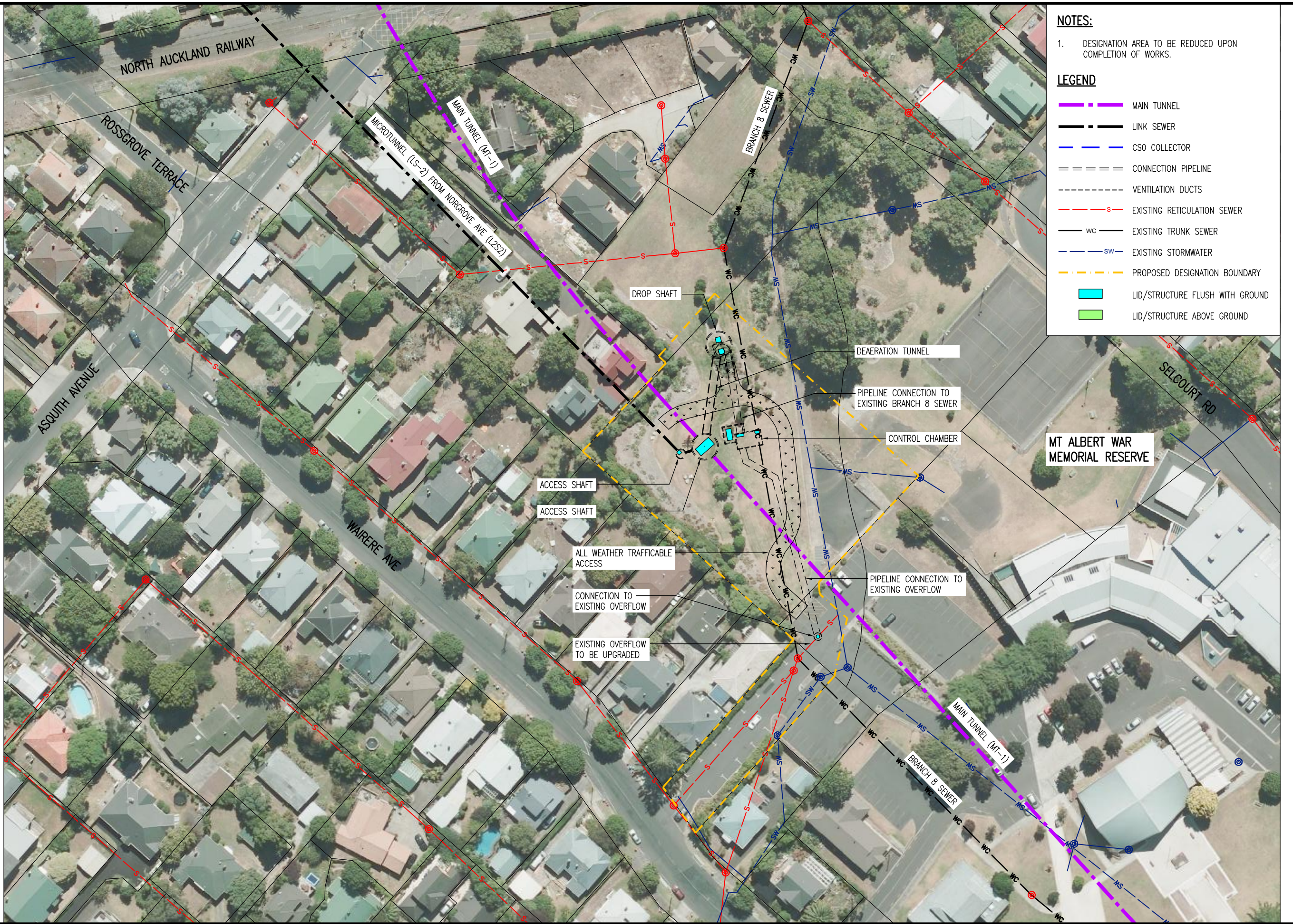
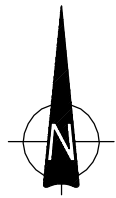

NOTES:

1. DESIGNATION AREA TO BE REDUCED UPON COMPLETION OF WORKS.

LEGEND

- - - MAIN TUNNEL
- - - LINK SEWER
- - - CSO COLLECTOR
- - - CONNECTION PIPELINE
- - - VENTILATION DUCTS
- - - S EXISTING RETICULATION SEWER
- - - WC EXISTING TRUNK SEWER
- - - SW EXISTING STORMWATER
- - - PROPOSED DESIGNATION BOUNDARY
- LID/STRUCTURE FLUSH WITH GROUND
- LID/STRUCTURE ABOVE GROUND

Plot Date: 10-Aug-12 8:45 AM
 File path: P:\0538 - Central Interceptor\04_Drawings\4.1_Working\AEE\AEE_Concentrator\General\DWG

DESIGNED	NL				
DES. CHECKED	JS	<i>[Signature]</i>	08/12		
DRAWN	AP	<i>[Signature]</i>			
DWG. CHECKED	NL		08/12		
REV'D P.MGR	JS				
APP'D P.DIR	CC				
ISSUE	DATE	AMENDMENT	BY	APPD.	DATE
A	17/08/12	CONSENT ISSUE	AP	PR	APP'D P.DIR

OPERATIONS
ASSET MANAGER

SITE LAYOUT AND DESIGNS INDICATIVE ONLY AND SUBJECT TO CHANGE DURING DETAILED DESIGN DEVELOPMENT

AEE AUGUST 2012



CENTRAL INTERCEPTOR GENERAL

MT ALBERT WAR MEMORIAL RESERVE (AS1) - PERMANENT WORKS PLAN

CAD FILE AEE-MAIN-2.1	DATE 26-Jul-12
ORIGINAL SCALE A1	CONTRACT No. 0538
1:1000 A3	
DRAWING No. AEE-MAIN-2.1	ISSUE A

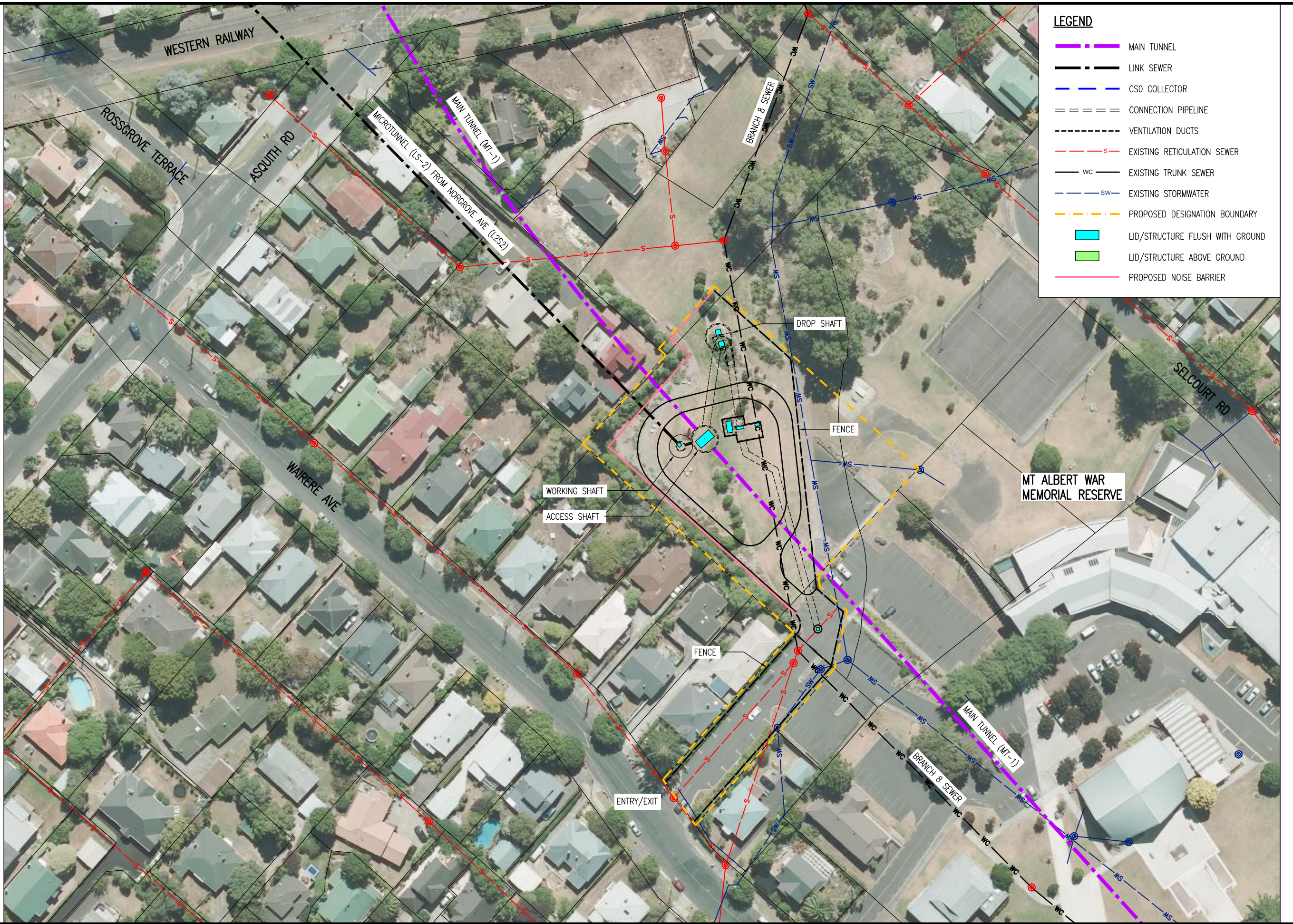
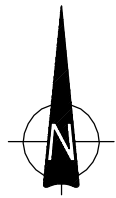

LEGEND

- MAIN TUNNEL
- LINK SEWER
- CSO COLLECTOR
- CONNECTION PIPELINE
- VENTILATION DUCTS
- EXISTING RETICULATION SEWER
- wc EXISTING TRUNK SEWER
- sw EXISTING STORMWATER
- PROPOSED DESIGNATION BOUNDARY
- LID/STRUCTURE FLUSH WITH GROUND
- LID/STRUCTURE ABOVE GROUND
- PROPOSED NOISE BARRIER

Plot Date: 10-Aug-12 8:46 AM
 File path: P:\0538 - Central Interceptor\04_Drawings\A.1_Working\AEE_Main_Concentrator.Dwg

DESIGNED	NL				
DES. CHECKED	JS	<i>[Signature]</i>	08/12		
DRAWN	AP	<i>[Signature]</i>			
DWG. CHECKED	NL		08/12		
REV'D P.MGR	JS				
APP'D P.DIR	CC				
ISSUE	DATE	AMENDMENT	BY	APPD.	DATE
A	17/08/12	CONSENT ISSUE	AP	PR	

OPERATIONS

SITE LAYOUT AND DESIGNS INDICATIVE ONLY AND SUBJECT TO CHANGE DURING DETAILED DESIGN DEVELOPMENT

ASSET MANAGER

AEE AUGUST 2012



CENTRAL INTERCEPTOR GENERAL

MT ALBERT WAR MEMORIAL RESERVE (AS1) - CONSTRUCTION WORKS PLAN

CAD FILE AEE-MAIN-2.2	DATE 26-Jul-12
ORIGINAL SCALE A1	CONTRACT No. 0538
1:1000 A3	
DRAWING No. AEE-MAIN-2.2	ISSUE A

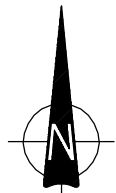

NOTES:

- DESIGNATION AREA TO BE REDUCED UPON COMPLETION OF WORKS.

LEGEND

- - - MAIN TUNNEL
- - - LINK SEWER
- - - CSO COLLECTOR
- = = = CONNECTION PIPELINE
- - - - - VENTILATION DUCTS
- - - S - - - EXISTING RETICULATION SEWER
- WC - EXISTING TRUNK SEWER
- SW - EXISTING STORMWATER
- - - - - PROPOSED DESIGNATION BOUNDARY
- LID/STRUCTURE FLUSH WITH GROUND
- LID/STRUCTURE ABOVE GROUND

Plot Date: 10-Aug-12 8:55 AM
 File path: P:\0538 - Central Interceptor\04_Drawings\4.3_Workings\AEE\AEE_Consept\General\DWG

DESIGNED	NL				
DES. CHECKED	JS	<i>[Signature]</i>	08/12		
DRAWN	AP	<i>[Signature]</i>			
DWG. CHECKED	NL	<i>[Signature]</i>	08/12		
REV'D P.MGR	JS				
APP'D P.DIR	CC				
ISSUE	DATE	AMENDMENT	BY	APPD.	BY DATE
A	17/08/12	CONSENT ISSUE	AP	PR	APP'D P.DIR

OPERATIONS
ASSET MANAGER

SITE LAYOUT AND DESIGNS INDICATIVE ONLY AND SUBJECT TO CHANGE DURING DETAILED DESIGN DEVELOPMENT

AEE AUGUST 2012



COPYRIGHT - This drawing, the design and concept, remain the exclusive property of WaterCare Services Limited and may not be used without approval. Copyright reserved.

**CENTRAL INTERCEPTOR
GENERAL
LYON AVENUE (AS2) - PERMANENT WORKS PLAN**

CAD FILE AEE-MAIN-3.1	DATE 26-Jul-12
ORIGINAL SCALE A1	CONTRACT No. 0538
1:1000 A3	
DRAWING No. AEE-MAIN-3.1	ISSUE A

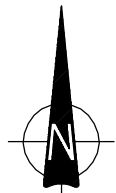

LEGEND	
	MAIN TUNNEL
	LINK SEWER
	CSO COLLECTOR
	CONNECTION PIPELINE
	VENTILATION DUCTS
	EXISTING RETICULATION SEWER
	EXISTING TRUNK SEWER
	EXISTING STORMWATER
	PROPOSED DESIGNATION BOUNDARY
	LID/STRUCTURE FLUSH WITH GROUND
	LID/STRUCTURE ABOVE GROUND

Plot Date: 10-Aug-12 8:56 AM
 File path: P:\0538 - Central Interceptor\04_Drawings\4.3_Working\AEE\AEE_Concent\General\DWG

DESIGNED	NL				
DES. CHECKED	JS		08/12		
DRAWN	AP				
DWG. CHECKED	NL		08/12		
REV'D P.MGR	JS				
APP'D P.DIR	CC				
ISSUE	DATE	AMENDMENT	BY	APPD.	BY DATE
A	17/08/12	CONSENT ISSUE	AP	PR	APP'D P.DIR

OPERATIONS

SITE LAYOUT AND DESIGNS INDICATIVE ONLY AND SUBJECT TO CHANGE DURING DETAILED DESIGN DEVELOPMENT

ASSET MANAGER

AEE AUGUST 2012



CENTRAL INTERCEPTOR GENERAL

LYON AVENUE (AS2) - CONSTRUCTION WORKS PLAN

CAD FILE AEE-MAIN-3.2	DATE 26-Jul-12
ORIGINAL SCALE A1	CONTRACT No. 0538
1:1000 A3	
DRAWING No. AEE-MAIN-3.2	ISSUE A

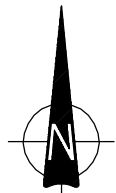

NOTES:

- DESIGNATION AREA TO BE REDUCED UPON COMPLETION OF WORKS.

LEGEND

- - - MAIN TUNNEL
- - - LINK SEWER
- - - CSO COLLECTOR
- = = = CONNECTION PIPELINE
- - - - - VENTILATION DUCTS
- - - S EXISTING RETICULATION SEWER
- WC - EXISTING TRUNK SEWER
- SW - EXISTING STORMWATER
- - - - - PROPOSED DESIGNATION BOUNDARY
- LID/STRUCTURE FLUSH WITH GROUND
- LID/STRUCTURE ABOVE GROUND

Plot Date: 10-Aug-12 8:57 AM
 File path: P:\0538 - Central Interceptor\04_Drawings\4.1_Working\AEE\AEE_Consest\General\DWG

DESIGNED	NL				
DES. CHECKED	JS	<i>[Signature]</i>	08/12		
DRAWN	AP	<i>[Signature]</i>			
DWG. CHECKED	NL		08/12		
REV'D P.MGR	JS				
APP'D P.DIR	CC				
ISSUE	DATE	AMENDMENT	BY	APPD.	BY DATE
A	17/08/12	CONSENT ISSUE	AP	PR	APP'D P.DIR

OPERATIONS

SITE LAYOUT AND DESIGNS INDICATIVE ONLY AND SUBJECT TO CHANGE DURING DETAILED DESIGN DEVELOPMENT

ASSET MANAGER

AEE AUGUST 2012

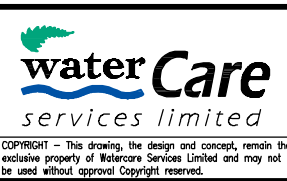

**CENTRAL INTERCEPTOR
GENERAL**

HAVERSTOCK ROAD (AS3) - PERMANENT WORKS PLAN

CAD FILE AEE-MAIN-4.1	DATE 26-Jul-12
ORIGINAL SCALE A1	CONTRACT No. 0538
1:1000 A3	
DRAWING No. AEE-MAIN-4.1	ISSUE A

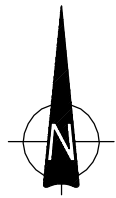

LEGEND	
	MAIN TUNNEL
	LINK SEWER
	CSO COLLECTOR
	CONNECTION PIPELINE
	VENTILATION DUCTS
	EXISTING RETICULATION SEWER
	EXISTING TRUNK SEWER
	EXISTING STORMWATER
	PROPOSED DESIGNATION BOUNDARY
	LID/STRUCTURE FLUSH WITH GROUND
	LID/STRUCTURE ABOVE GROUND
	PROPOSED NOISE BARRIER



Plot Date: 10-Aug-12 8:57 AM
 File path: P:\0538 - Central Interceptor\04_Drawings\4.3_Working\AEE\AEE_Consent\General\DWG

Project No.	ISSUE	DATE	AMENDMENT	BY	APPD.	DATE
A	17/08/12	CONSENT ISSUE		AP	PR	APP'D P.DIR

DESIGNED	NL	DES. CHECKED	JS	DRAWN	AP	DWG. CHECKED	NL	REV'D P.MGR	JS
			08/12				08/12		

waterCare
 services limited

CENTRAL INTERCEPTOR
GENERAL
HAVERSTOCK ROAD (AS3) - CONSTRUCTION WORKS PLAN

CAD FILE AEE-MAIN-4.2	DATE 26-Jul-12
ORIGINAL SCALE A1	CONTRACT No. 0538
1:1000 A3	
DRAWING No. AEE-MAIN-4.2	ISSUE A

OPERATIONS
 SITE LAYOUT AND DESIGNS INDICATIVE ONLY AND SUBJECT TO CHANGE DURING DETAILED DESIGN DEVELOPMENT
 ASSET MANAGER
AEE AUGUST 2012

COPYRIGHT - This drawing, the design and concept, remain the exclusive property of WaterCare Services Limited and may not be used without approval. Copyright reserved.

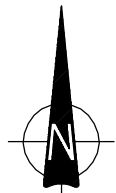

NOTES:

- DESIGNATION AREA TO BE REDUCED UPON COMPLETION OF WORKS.

LEGEND

- - - MAIN TUNNEL
- - - LINK SEWER
- - - CSO COLLECTOR
- = = = = = CONNECTION PIPELINE
- - - - - VENTILATION DUCTS
- - - S EXISTING RETICULATION SEWER
- WC - EXISTING TRUNK SEWER
- SW - EXISTING STORMWATER
- - - - - PROPOSED DESIGNATION BOUNDARY
- LID/STRUCTURE FLUSH WITH GROUND
- LID/STRUCTURE ABOVE GROUND

Plot Date: 10-Aug-12 9:05 AM
 File path: P:\0538 - Central Interceptor\04_Drawings\4.3_Working\AEE_Main_Concept\General.Dwg

DESIGNED	NL				
DES. CHECKED	JS	<i>[Signature]</i>	08/12		
DRAWN	AP	<i>[Signature]</i>			
DWG. CHECKED	NL		08/12		
REV'D P.MGR	JS				
APP'D P.DIR	CC				
ISSUE	DATE	AMENDMENT	BY	APPD.	DATE
A	17/08/12	CONSENT ISSUE	AP	PR	

OPERATIONS

SITE LAYOUT AND DESIGNS INDICATIVE ONLY AND SUBJECT TO CHANGE DURING DETAILED DESIGN DEVELOPMENT

ASSET MANAGER

AEE AUGUST 2012

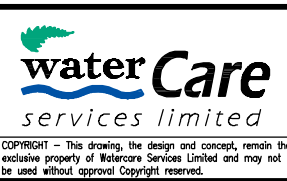

CENTRAL INTERCEPTOR GENERAL

WALMSLEY PARK (AS4) - PERMANENT WORKS PLAN

CAD FILE AEE-MAIN-5.1	DATE 26-Jul-12
ORIGINAL SCALE A1	CONTRACT No. 0538
1:1000 A3	
DRAWING No. AEE-MAIN-5.1	ISSUE A

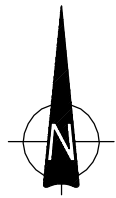

LEGEND

- MAIN TUNNEL
- LINK SEWER
- CSO COLLECTOR
- CONNECTION PIPELINE
- VENTILATION DUCTS
- EXISTING RETICULATION SEWER
- WC EXISTING TRUNK SEWER
- SW EXISTING STORMWATER
- PROPOSED DESIGNATION BOUNDARY
- LID/STRUCTURE FLUSH WITH GROUND
- LID/STRUCTURE ABOVE GROUND
- PROPOSED NOISE BARRIER

Plot Date: 10-Aug-12 8:59 AM
 File path: P:\0538 - Central Interceptor\04_Drawings\4.3_Working\AEE\AEE_Concent\General\DWG

DESIGNED	NL								
DES. CHECKED	JS		08/12						
DRAWN	AP								
DWG. CHECKED	NL		08/12						
REV'D P.MGR	JS								
APP'D P.DIR	CC								
ISSUE	DATE	AMENDMENT	BY	APPD.	BY	DATE			
A	17/08/12	CONSENT ISSUE		AP	PR				

OPERATIONS
 SITE LAYOUT AND DESIGNS INDICATIVE
 ONLY AND SUBJECT TO CHANGE DURING
 DETAILED DESIGN DEVELOPMENT
 ASSET MANAGER
AEE AUGUST 2012



**CENTRAL INTERCEPTOR
 GENERAL**
 WALMSLEY PARK (AS4) - CONSTRUCTION WORKS PLAN

CAD FILE AEE-MAIN-5.2	DATE 26-Jul-12
ORIGINAL SCALE A1	CONTRACT No.
1:1000 A3	0538
DRAWING No.	ISSUE
AEE-MAIN-5.2	A

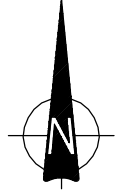

NOTES:

- DESIGNATION AREA TO BE REDUCED UPON COMPLETION OF WORKS.

LEGEND

- MAIN TUNNEL
- LINK SEWER
- CSO COLLECTOR
- CONNECTION PIPELINE
- VENTILATION DUCTS
- EXISTING RETICULATION SEWER
- EXISTING TRUNK SEWER
- EXISTING STORMWATER
- PROPOSED DESIGNATION BOUNDARY
- LID/STRUCTURE FLUSH WITH GROUND
- LID/STRUCTURE ABOVE GROUND



Plot Date: 10-Aug-12 9:00 AM
 File path: P:\0538 - Central Interceptor\04_Drawings\4.3_Working\AEE\AEE_Concent\General.Dwg

DESIGNED	NL				
DES. CHECKED	JS	<i>[Signature]</i>	08/12		
DRAWN	AP	<i>[Signature]</i>			
DWG. CHECKED	NL	<i>[Signature]</i>	08/12		
REV'D P.MGR	JS				
APP'D P.DIR	CC				
ISSUE	DATE	AMENDMENT	BY	APPD.	DATE
A	17/08/12	CONSENT ISSUE	AP	PR	

OPERATIONS

SITE LAYOUT AND DESIGNS INDICATIVE ONLY AND SUBJECT TO CHANGE DURING DETAILED DESIGN DEVELOPMENT

ASSET MANAGER

AEE AUGUST 2012



CENTRAL INTERCEPTOR GENERAL

MAY ROAD (WS2) - PERMANENT WORKS PLAN

CAD FILE AEE-MAIN-6.1	DATE 26-Jul-12
ORIGINAL SCALE A1	CONTRACT No. 0538
1:1000 A3	
DRAWING No. AEE-MAIN-6.1	ISSUE A

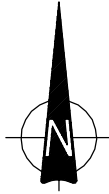

TYPICAL LAYOUT ELEMENTS

1	CONTRACTORS MAIN OFFICE
2	ENGINEERS MAIN OFFICE
3	PARKING
4	MAIN WORK SHOP
5	COMPRESSOR/GENERATOR
6	SEGMENT STORAGE AREA
7	SPOIL STORAGE AREA
8	WHEEL WASH
9	STAFF CANTEEN
10	CONTAINERS
11	CONTRACTORS ELECTRICAL SUBSTATION
12	WATER TREATMENT PLANT
13	TEMPORARY SHAFT HEAD SHED/NOISE ENCLOSURE

NOTE: CONSTRUCTION SITE LAYOUT IS INDICATIVE ONLY. ACTUAL LAYOUT WILL BE DETERMINED BY CONTRACTOR.

LEGEND

- MAIN TUNNEL
- LINK SEWER
- CSO COLLECTOR
- CONNECTION PIPELINE
- VENTILATION DUCTS
- EXISTING RETICULATION SEWER
- EXISTING TRUNK SEWER
- EXISTING STORMWATER
- PROPOSED DESIGNATION BOUNDARY
- LID/STRUCTURE FLUSH WITH GROUND
- LID/STRUCTURE ABOVE GROUND
- NOISE ENCLOSURE
- PROPOSED NOISE BARRIER



Plot Date: 10-Aug-12 9:01 AM
 File path: P:\0538 - Central Interceptor\04_Drawings\4.3_Working\AEE\AEE_Concent\General\DWG

DESIGNED	NL				
DES. CHECKED	JS	<i>[Signature]</i>	08/12		
DRAWN	AP	<i>[Signature]</i>			
DWG. CHECKED	NL	<i>[Signature]</i>	08/12		
REV'D P.MGR	JS				
APP'D P.DIR	CC				
BY	DATE				

OPERATIONS
ASSET MANAGER
SITE LAYOUT AND DESIGNS INDICATIVE ONLY AND SUBJECT TO CHANGE DURING DETAILED DESIGN DEVELOPMENT
AEE AUGUST 2012

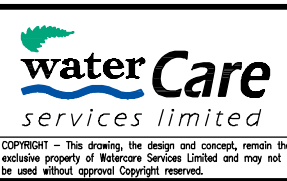

**CENTRAL INTERCEPTOR
GENERAL
MAY ROAD (WS2) - CONSTRUCTION WORKS PLAN**

CAD FILE AEE-MAIN-6.2	DATE 23-May-12
ORIGINAL SCALE A1	CONTRACT No. 0538
1:1000 A3	
DRAWING No. AEE-MAIN-6.2	ISSUE A

Project No.

A	17/08/12	CONSENT ISSUE	AP	PR
ISSUE	DATE	AMENDMENT	BY	APPD.

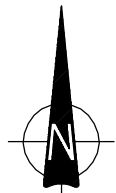

KEITH HAY PARK

CONTINUED

VIC BUTLER STREET

GREGORY PLACE

ARUNDEL STREET

NOTES:

- DESIGNATION AREA TO BE REDUCED UPON COMPLETION OF WORKS.

LEGEND

- MAIN TUNNEL
- LINK SEWER
- CSO COLLECTOR
- CONNECTION PIPELINE
- VENTILATION DUCTS
- EXISTING RETICULATION SEWER
- WC EXISTING TRUNK SEWER
- SW EXISTING STORMWATER
- PROPOSED DESIGNATION BOUNDARY
- LID/STRUCTURE FLUSH WITH GROUND
- LID/STRUCTURE ABOVE GROUND



Plot Date: 10-Aug-12 9:19 AM
 File path: P:\0538 - Central Interceptor\04_Drawings\4.1_Working\AEE\AEE_Conseint\General\DWG

DESIGNED	NL				
DES. CHECKED	JS	<i>[Signature]</i>	08/12		
DRAWN	AP	<i>[Signature]</i>			
DWG. CHECKED	NL		08/12		
REV'D P.MGR	JS				
APP'D P.DIR	CC				
ISSUE	DATE	AMENDMENT	BY	APPD.	DATE
A	17/08/12	CONSENT ISSUE	AP	PR	

OPERATIONS

SITE LAYOUT AND DESIGNS INDICATIVE ONLY AND SUBJECT TO CHANGE DURING DETAILED DESIGN DEVELOPMENT



CENTRAL INTERCEPTOR GENERAL
 KEITH HAY PARK (AS5) - PERMANENT WORKS PLAN

AEE AUGUST 2012

COPYRIGHT - This drawing, the design and concept, remain the exclusive property of WaterCare Services Limited and may not be used without approval. Copyright reserved.

CAD FILE AEE-MAIN-7.1	DATE 26-Jul-12
ORIGINAL SCALE A1	CONTRACT No. 0538
1:1000 A3	
DRAWING No. AEE-MAIN-7.1	ISSUE A



KEITH HAY PARK

CONTINUED

- LEGEND**
- MAIN TUNNEL
 - LINK SEWER
 - CSO COLLECTOR
 - CONNECTION PIPELINE
 - VENTILATION DUCTS
 - EXISTING RETICULATION SEWER
 - WC EXISTING TRUNK SEWER
 - SW EXISTING STORMWATER
 - PROPOSED DESIGNATION BOUNDARY
 - LID/STRUCTURE FLUSH WITH GROUND
 - LID/STRUCTURE ABOVE GROUND
 - PROPOSED NOISE BARRIER

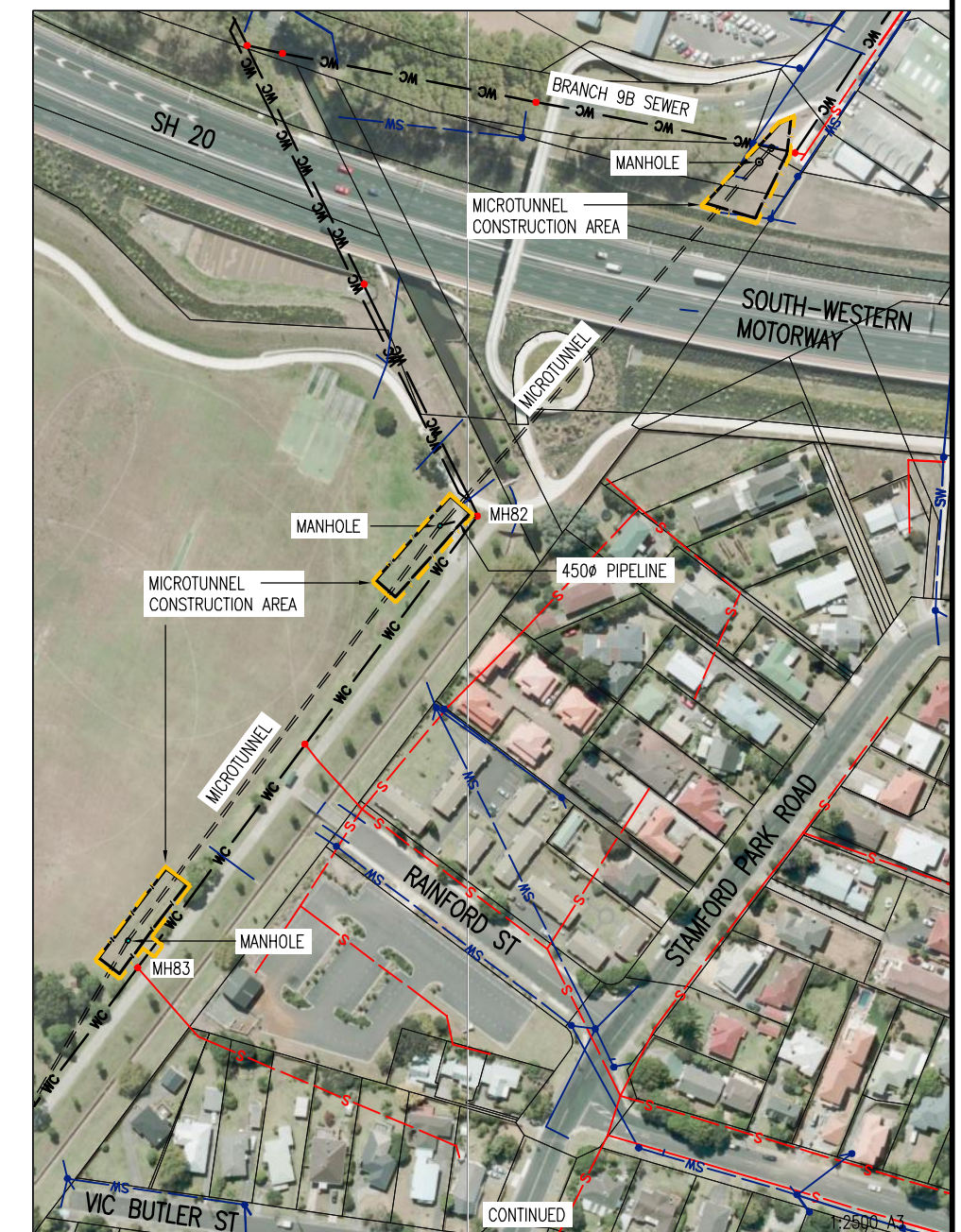

Plot Date: 10-Aug-12 9:11 AM
 File path: P:\0538 - Central Interceptor\04_Drawings\4.3_Working\AEE\AEE_Consent\General\0wg

DESIGNED	NL				
DES. CHECKED	JS	<i>[Signature]</i>	08/12		
DRAWN	AP	<i>[Signature]</i>			
DWG. CHECKED	NL		08/12		
REV'D P.MGR	JS				
APP'D P.DIR	CC				
ISSUE	DATE	AMENDMENT	BY	APPD.	DATE
A	17/08/12	CONSENT ISSUE	AP	PR	
			BY	APPD.	DATE

OPERATIONS

SITE LAYOUT AND DESIGNS INDICATIVE ONLY AND SUBJECT TO CHANGE DURING DETAILED DESIGN DEVELOPMENT



COPYRIGHT - This drawing, the design and concept, remain the exclusive property of WaterCare Services Limited and may not be used without approval. Copyright reserved.

**CENTRAL INTERCEPTOR
GENERAL**
KEITH HAY PARK (AS5) - CONSTRUCTION WORKS PLAN

AEE AUGUST 2012

CAD FILE AEE-MAIN-7.2	DATE 26-Jul-12
ORIGINAL SCALE A1	CONTRACT No. 0538
1:1000 A3	
DRAWING No. AEE-MAIN-7.2	ISSUE A

Plot Date: 10-Aug-12 9:15 AM
 File path: P:\0538 - Central Interceptor\04_Drawings\4.3_Working\AEE\AEE_Consent\General\DWG

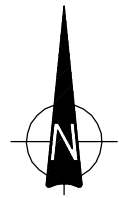

NOTES:

1. FOR HYDRAULIC REASONS THE CONNECTION CHAMBER, DROP SHAFT AND ACCESS SHAFT EXTEND ABOVE THE EXISTING GROUND LEVEL TO 6m RL.
2. DESIGNATION AREA TO BE REDUCED UPON COMPLETION OF WORKS.

LEGEND

- - - MAIN TUNNEL
- - - LINK SEWER
- - - CSD COLLECTOR
- = = = CONNECTION PIPELINE
- - - - - VENTILATION DUCTS
- - - EXISTING RETICULATION SEWER
- - - wc - EXISTING TRUNK SEWER
- - - sw - EXISTING STORMWATER
- - - PROPOSED DESIGNATION BOUNDARY
- LID/STRUCTURE FLUSH WITH GROUND
- LID/STRUCTURE ABOVE GROUND
- - - MEAN HIGH WATER SPRING



DESIGNED	NL				
DES. CHECKED	JS	<i>[Signature]</i>	08/12		
DRAWN	AP	<i>[Signature]</i>			
DWG. CHECKED	NL		08/12		
REV'D P.MGR	JS				
APP'D P.DIR	CC				
ISSUE	DATE	AMENDMENT	BY	APPD.	BY
A	17/08/12	CONSENT ISSUE	AP	PR	APP'D P.DIR

OPERATIONS
 ASSET MANAGER
AEE AUGUST 2012

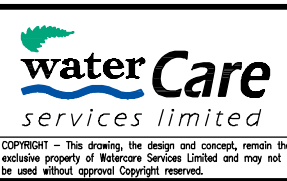

**CENTRAL INTERCEPTOR
 GENERAL
 PS23 (AS6) - PERMANENT WORKS PLAN**

CAD FILE AEE-MAIN-8.1	DATE 26-Jul-12
ORIGINAL SCALE A1	CONTRACT No. 0538
1:1000 A3	
DRAWING No. AEE-MAIN-8.1	ISSUE A

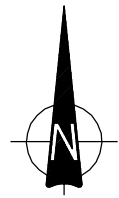

LEGEND	
	MAIN TUNNEL
	LINK SEWER
	CSO COLLECTOR
	CONNECTION PIPELINE
	VENTILATION DUCTS
	EXISTING RETICULATION SEWER
	EXISTING TRUNK SEWER
	EXISTING STORMWATER
	PROPOSED DESIGNATION BOUNDARY
	LID/STRUCTURE FLUSH WITH GROUND
	LID/STRUCTURE ABOVE GROUND
	MEAN HIGH WATER SPRING

Plot Date: 10-Aug-12 9:15 AM
 File path: P:\0538 - Central Interceptor\04_Drawings\4.3_Working\AEE\AEE_Consent\General\DWG

DESIGNED	NL				
DES. CHECKED	JS		08/12		
DRAWN	AP				
DWG. CHECKED	NL		08/12		
REV'D P.MGR	JS				
APP'D P.DIR	CC				
ISSUE	DATE	AMENDMENT	BY	APPD.	BY DATE
A	17/08/12	CONSENT ISSUE	AP	PR	APP'D P.DIR

OPERATIONS

SITE LAYOUT AND DESIGNS INDICATIVE ONLY AND SUBJECT TO CHANGE DURING DETAILED DESIGN DEVELOPMENT

ASSET MANAGER

AEE AUGUST 2012



CENTRAL INTERCEPTOR GENERAL

PS23 (AS6) - CONSTRUCTION WORKS PLAN

CAD FILE AEE-MAIN-8.2	DATE 26-Jul-12
ORIGINAL SCALE A1	CONTRACT No. 0538
1:1000 A3	
DRAWING No. AEE-MAIN-8.2	ISSUE A

NOTES:

1. ALL DIMENSIONS ARE IN METERS UNLESS NOTED OTHERWISE.
2. ROCK ARMOUR GRADE:
D_n50=0.35m, W50=113kg
3. LEVEL DATUM: LINZ AUCKLAND DATUM 1946.

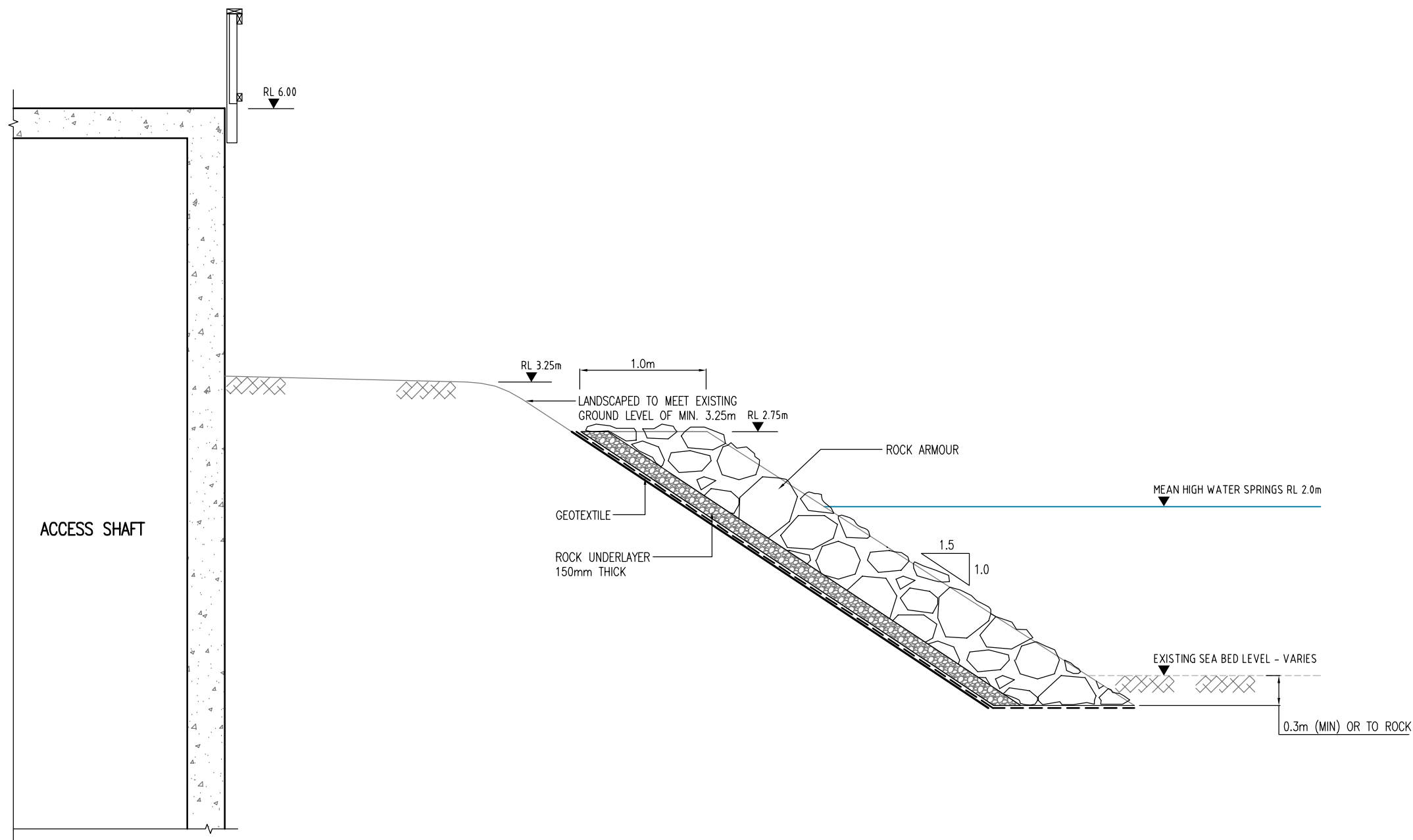

TYPICAL SEAWALL DETAIL
SCALE 1:50 A1

Plot Date: 10-Aug-12 9:45 AM
 File path: P:\0538 - Central Interceptor\04_Drawings\4.3_Working\AEE_VEE_Consent\General\DWG

DESIGNED	NL				
DES. CHECKED		08/12			
DRAWN	AP				
DWG. CHECKED	NL	08/12			
REV'D P.MGR					
APP'D P.DIR	CC				
ISSUE	DATE	AMENDMENT	BY	APPD.	BY DATE
A	17/08/12	CONSENT ISSUE	AP	PR	APP'D P.DIR

OPERATIONS

SITE LAYOUT AND DESIGNS INDICATIVE ONLY AND SUBJECT TO CHANGE DURING DETAILED DESIGN DEVELOPMENT

ASSET MANAGER

AEE AUGUST 2012



CENTRAL INTERCEPTOR		CAD FILE AEE-MAIN-8.3	DATE 26-Jul-12
PS23		ORIGINAL SCALE A1	CONTRACT No.
SEAWALL DETAIL		1:50 A3	0538
		DRAWING No.	ISSUE
		AEE-MAIN-8.3	A

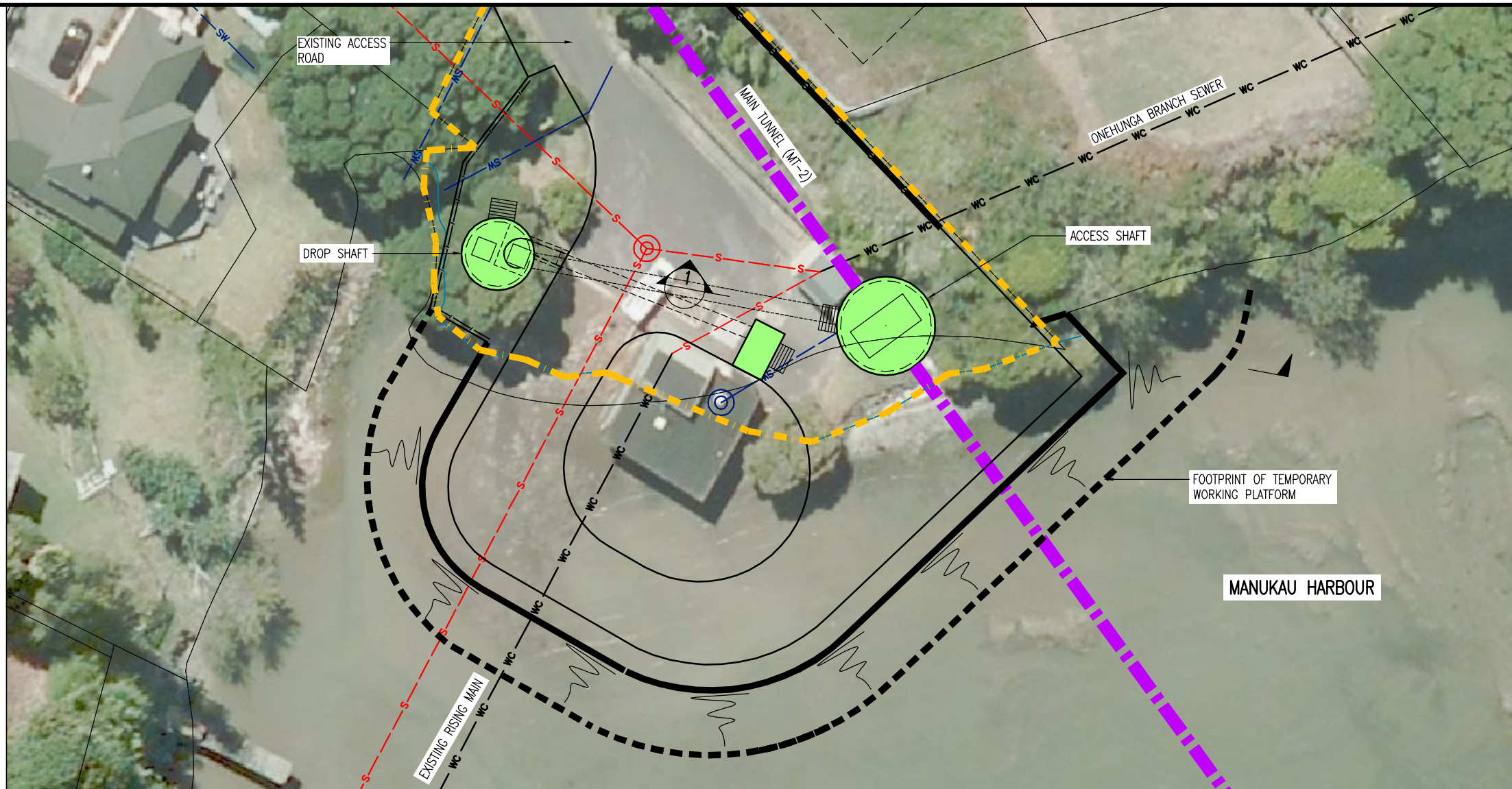
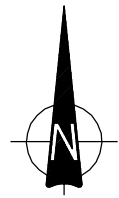

PLAN
SCALE 1:200 A1

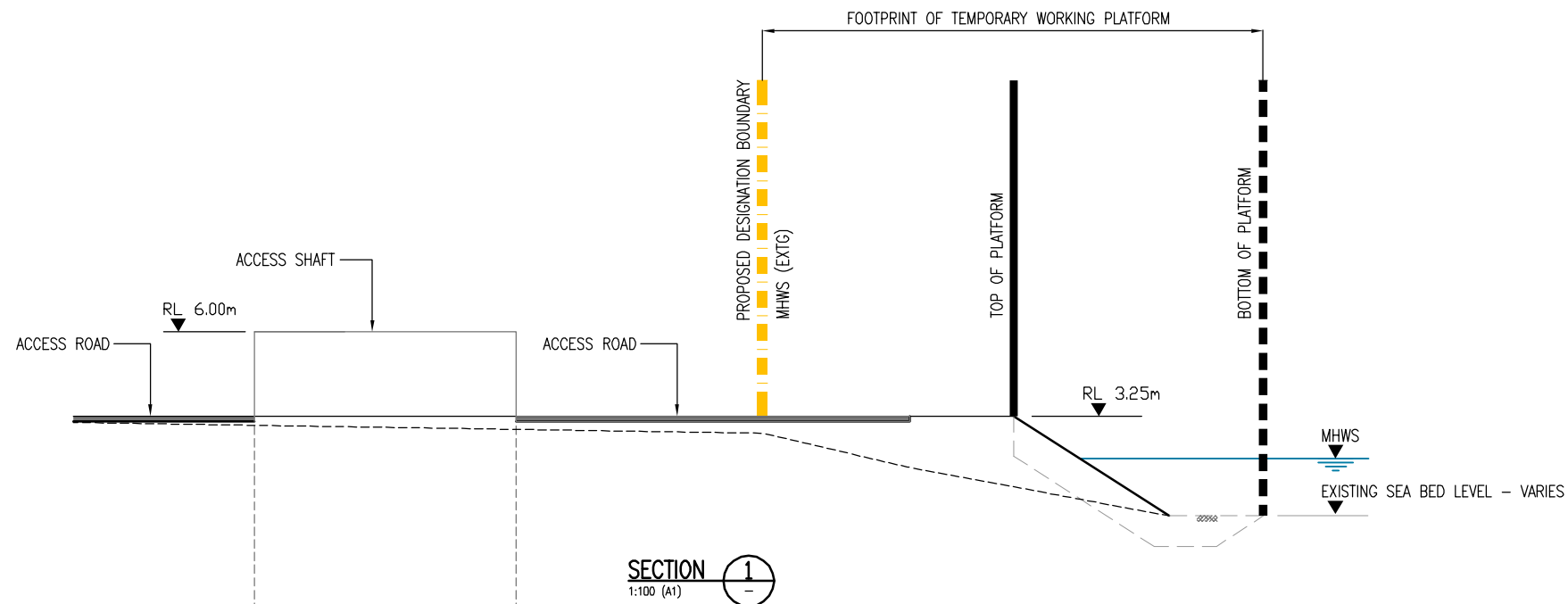

Plot Date: 10-Aug-12 9:46 AM
 File path: P:\0538 - Central Interceptor\04_Drawings\4.3_Working\AEE_VEE_Consent\General\DWG

DESIGNED	NL				
DES. CHECKED	JS	<i>[Signature]</i>	08/12		
DRAWN	AP				
DWG. CHECKED	NL	<i>[Signature]</i>	08/12		
REV'D P.MGR	JS				
APP'D P.DIR	CC				
ISSUE	DATE	AMENDMENT	BY	APPD.	BY DATE
A	17/08/12	CONSENT ISSUE	AP	PR	APP'D P.DIR

OPERATIONS

SITE LAYOUT AND DESIGNS INDICATIVE ONLY AND SUBJECT TO CHANGE DURING DETAILED DESIGN DEVELOPMENT

ASSET MANAGER

AEE AUGUST 2012



CENTRAL INTERCEPTOR GENERAL

EXTENT OF TEMPORARY WORKS PLATFORM

CAD FILE AEE-MAIN-8.4	DATE 26-Jul-12
ORIGINAL SCALE A1	CONTRACT No. 0538
AS SHOWN	
DRAWING No. AEE-MAIN-8.4	ISSUE A

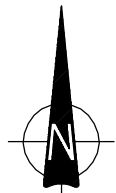

MANUKAU HARBOUR

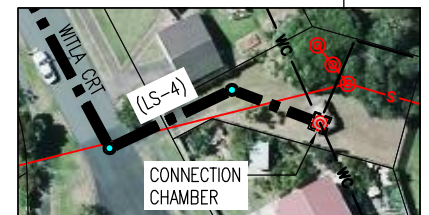

NOTES:

- DESIGNATION AREA TO BE REDUCED UPON COMPLETION OF WORKS.

LEGEND

- MAIN TUNNEL
- LINK SEWER
- CSO COLLECTOR
- = CONNECTION PIPELINE
- VENTILATION DUCTS
- EXISTING RETICULATION SEWER
- WC EXISTING TRUNK SEWER
- SW EXISTING STORMWATER
- PROPOSED DESIGNATION BOUNDARY
- LID/STRUCTURE FLUSH WITH GROUND
- LID/STRUCTURE ABOVE GROUND

Plot Date: 10-Aug-12 9:24 AM
 File path: P:\0538 - Central Interceptor\04_Drawings\4.3_Working\AEE\AEE_Consept\General\DWg

DESIGNED	NL				
DES. CHECKED	JS	<i>[Signature]</i>	08/12		
DRAWN	AP	<i>[Signature]</i>			
DWG. CHECKED	NL		08/12		
REV'D P.MGR	JS				
APP'D P.DIR	CC				
ISSUE	DATE	AMENDMENT	BY	APPD.	DATE
A	17/08/12	CONSENT ISSUE	AP	PR	APP'D P.DIR

OPERATIONS
ASSET MANAGER
SITE LAYOUT AND DESIGNS INDICATIVE ONLY AND SUBJECT TO CHANGE DURING DETAILED DESIGN DEVELOPMENT
AEE AUGUST 2012

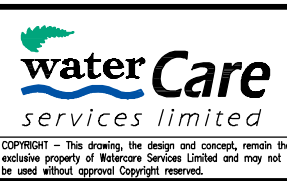

CENTRAL INTERCEPTOR GENERAL
KIWI ESPLANADE UTILITIES (AS7) - PERMANENT WORKS PLAN

CAD FILE AEE-MAIN-9.1	DATE 26-Jul-12
ORIGINAL SCALE A1	CONTRACT No. 0538
1:1000 A3	
DRAWING No. AEE-MAIN-9.1	ISSUE A

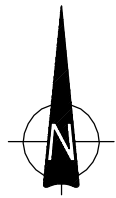

MANUKAU HARBOUR

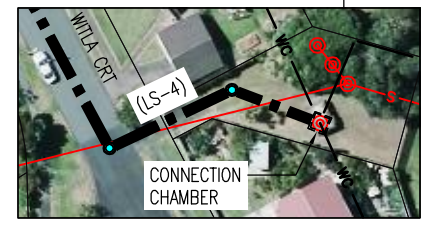
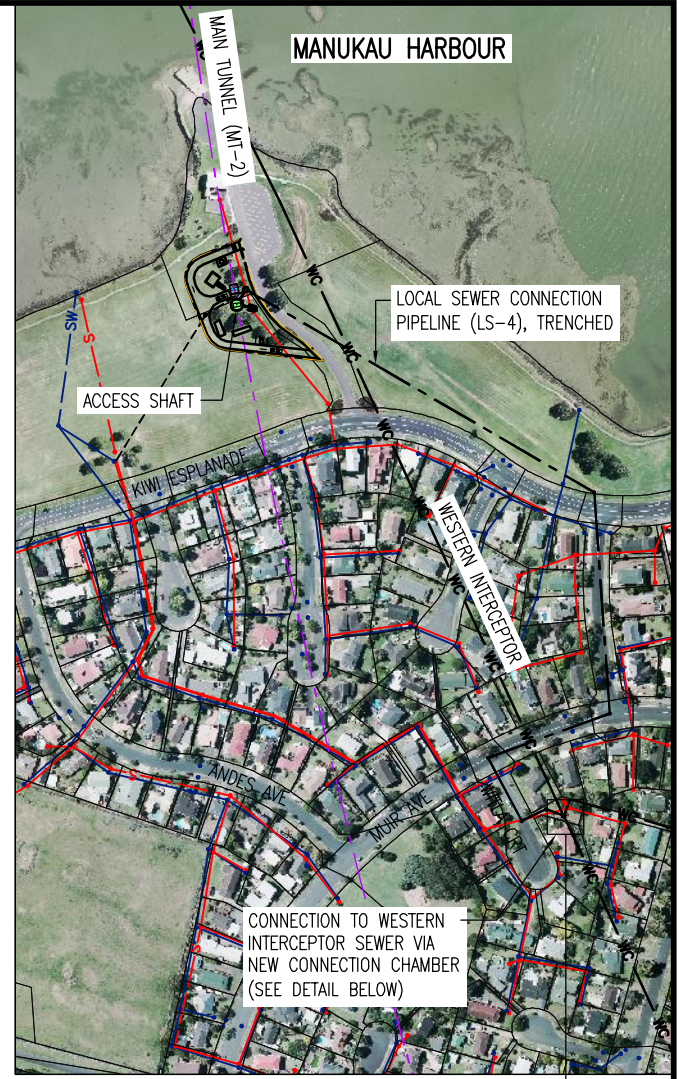

LEGEND

- MAIN TUNNEL
- LINK SEWER
- CSO COLLECTOR
- CONNECTION PIPELINE
- VENTILATION DUCTS
- EXISTING RETICULATION SEWER
- WC EXISTING TRUNK SEWER
- SW EXISTING STORMWATER
- PROPOSED DESIGNATION BOUNDARY
- LID/STRUCTURE FLUSH WITH GROUND
- LID/STRUCTURE ABOVE GROUND

Plot Date: 10-Aug-12 9:26 AM
 File path: P:\0538 - Central Interceptor\04_Drawings\4.3_Working\AEE_VAE_Consent\General\DWG

DESIGNED	NL				
DES. CHECKED	JS	<i>[Signature]</i>	08/12		
DRAWN	AP	<i>[Signature]</i>			
DWG. CHECKED	NL		08/12		
REV'D P.MGR	JS				
APP'D P.DIR	CC				
ISSUE	DATE	AMENDMENT	BY	APPD.	BY DATE
A	17/08/12	CONSENT ISSUE	AP	PR	APP'D P.DIR

OPERATIONS
 ASSET MANAGER
AEE AUGUST 2012



COPYRIGHT - This drawing, the design and concept, remain the exclusive property of Watercare Services Limited and may not be used without approval. Copyright reserved.

**CENTRAL INTERCEPTOR
 GENERAL
 KIWII ESPLANADE (AS7) - CONSTRUCTION WORKS PLAN**

CAD FILE AEE-MAIN-9.2	DATE 26-Jul-12
ORIGINAL SCALE A1	CONTRACT No. 0538
1:1000 A3	
DRAWING No. AEE-MAIN-9.2	ISSUE A

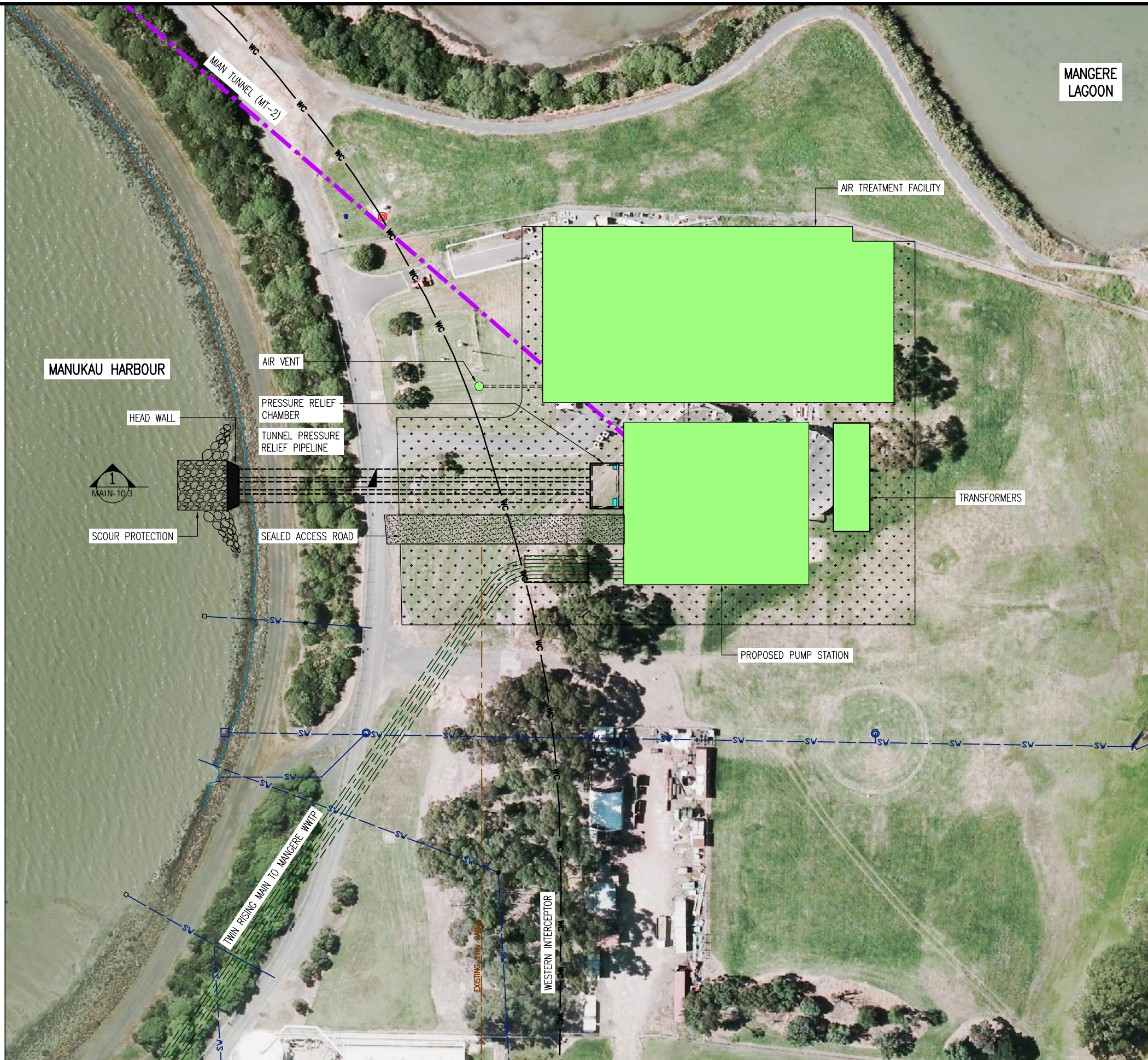
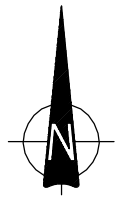

MANGERE LAGOON

MANUKAU HARBOUR

AIR TREATMENT FACILITY

TRANSFORMERS

PROPOSED PUMP STATION

MAIN-10/3

SCOUR PROTECTION

HEAD WALL

AIR VENT

PRESSURE RELIEF CHAMBER

TUNNEL PRESSURE RELIEF PIPELINE

SEALED ACCESS ROAD

NOTES:

- 1. DESIGNATION AREA TO BE REDUCED UPON COMPLETION OF WORKS.

LEGEND

- MAIN TUNNEL
- LINK SEWER
- CSO COLLECTOR
- CONNECTION PIPELINE
- VENTILATION DUCTS
- EXISTING RETICULATION SEWER
- EXISTING TRUNK SEWER
- EXISTING STORMWATER
- LID/STRUCTURE FLUSH WITH GROUND
- LID/STRUCTURE ABOVE GROUND
- MHWS

GREENWOOD ROAD
OIL PIPELINE

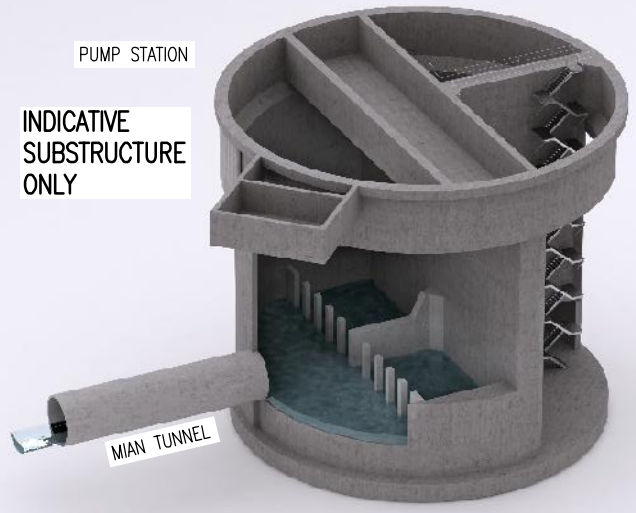

Plot Date: 10-Aug-12 9:27 AM
File path: P:\0538 - Central Interceptor\04_Drawings\4.3_Working\AEE\AEE_Concent\General\DWG

DESIGNED	NL				
DES. CHECKED	JS	<i>[Signature]</i>	08/12		
DRAWN	AP	<i>[Signature]</i>			
DWG. CHECKED	NL	<i>[Signature]</i>	08/12		
REV'D P.MGR	JS				
APP'D P.DIR	CC				
ISSUE	DATE	AMENDMENT	BY	APPD.	BY DATE
A	17/08/12	CONSENT ISSUE	AP	PR	APP'D P.DIR

OPERATIONS
ASSET MANAGER
SITE LAYOUT AND DESIGNS INDICATIVE ONLY AND SUBJECT TO CHANGE DURING DETAILED DESIGN DEVELOPMENT
AEE AUGUST 2012



CENTRAL INTERCEPTOR GENERAL
MANGERE PUMP STATION (WS3) - PERMANENT WORKS PLAN

CAD FILE AEE-MAIN-10.1	DATE 26-Jul-12
ORIGINAL SCALE A1	CONTRACT No. 0538
1:1000 A3	
DRAWING No. AEE-MAIN-10.1	ISSUE A

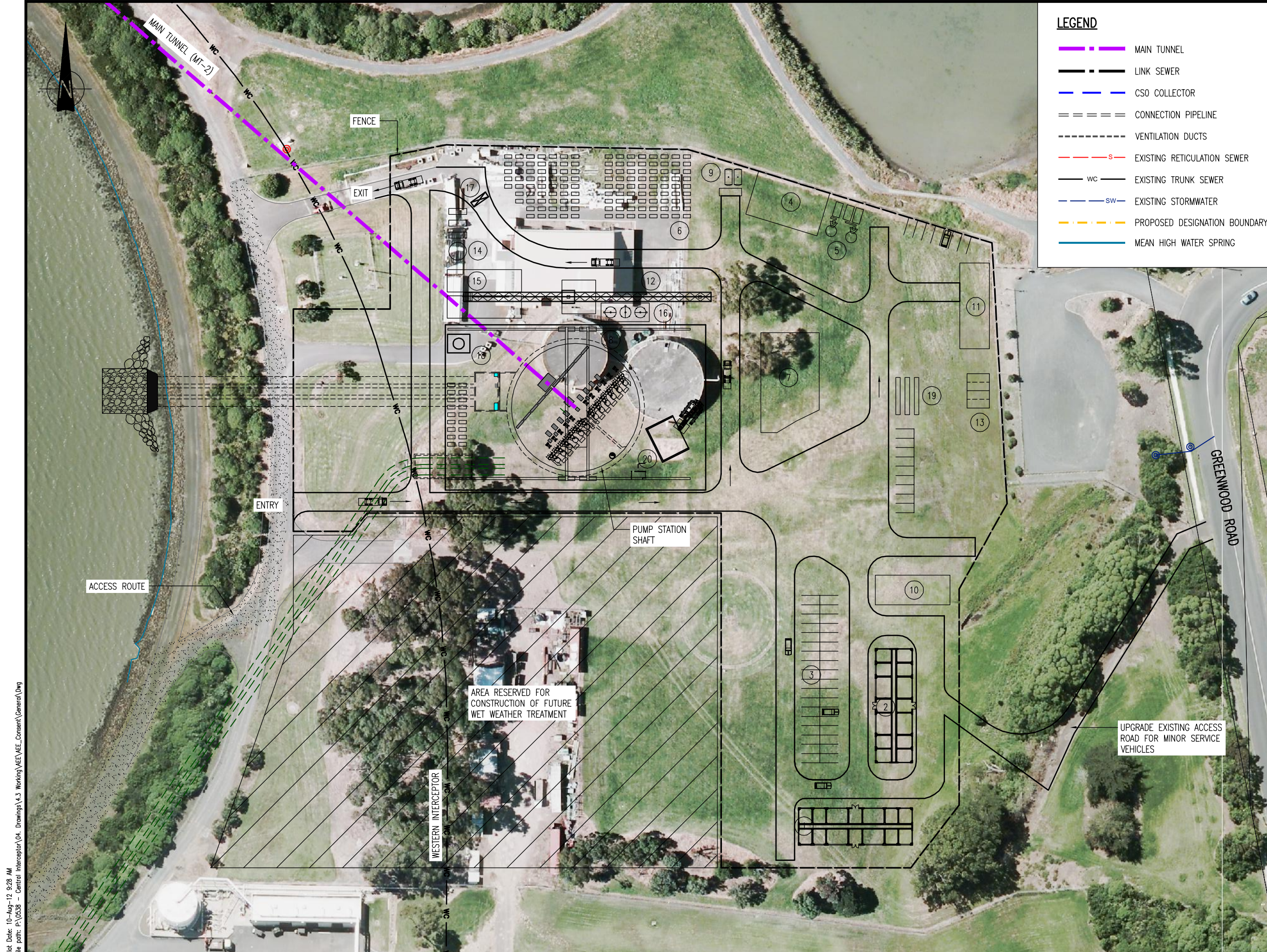

LEGEND

- — — — — MAIN TUNNEL
- — — — — LINK SEWER
- — — — — CSO COLLECTOR
- = = = = = CONNECTION PIPELINE
- - - - - VENTILATION DUCTS
- — — — — EXISTING RETICULATION SEWER
- — — — — WC EXISTING TRUNK SEWER
- — — — — SW EXISTING STORMWATER
- - - - - PROPOSED DESIGNATION BOUNDARY
- — — — — MEAN HIGH WATER SPRING

DESCRIPTION	
1	CONTRACTORS MAIN OFFICE
2	ENGINEERS MAIN OFFICE
3	PARKING
4	MAIN WORK SHOP
5	COMPRESSOR/GENERATOR
6	SEGMENT STORAGE AREA
7	SPOIL STORAGE AREA
8	GANTRY CRANE
9	DISTRIBUTION DIESEL SYSTEM
10	STAFF CANTEEN 1
11	STAFF CANTEEN 2
12	GROUTING PLANT
13	CONTAINER LAY DOWNS
14	CONTRACTORS ELECTRICAL SUBSTATION
15	WATER TREATMENT PLANT
16	TOWER CRANE
17	WHEEL WASH
18	COOLING TOWER
19	RAIL AND PIPE LAY DOWNS
20	MUCK BIN



Plot Date: 10-Aug-12 9:28 AM
 File path: P:\0538 - Central Interceptor\04 Drawings\4.3 Working\AEE\AEE_Consept\General\DWG

DESIGNED	NL				
DES. CHECKED	JS	<i>[Signature]</i>	08/12		
DRAWN	AP	<i>[Signature]</i>			
DWG. CHECKED	NL	<i>[Signature]</i>	08/12		
REV'D P.MGR	JS				
APP'D P.DIR	CC				
ISSUE	DATE	AMENDMENT	BY	APPD.	BY
A	17/08/12	CONSENT ISSUE	AP	PR	APP'D P.DIR

OPERATIONS

SITE LAYOUT AND DESIGNS INDICATIVE ONLY AND SUBJECT TO CHANGE DURING DETAILED DESIGN DEVELOPMENT

ASSET MANAGER

AEE AUGUST 2012

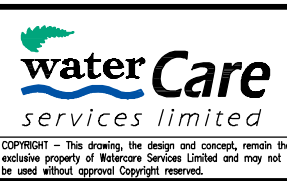

CENTRAL INTERCEPTOR GENERAL

MANGERE PUMP STATION (WS3) - CONSTRUCTION WORKS PLAN

CAD FILE AEE-MAIN-10.2	DATE 26-Jul-12
ORIGINAL SCALE A1	CONTRACT No. 0538
1:1000 A3	
DRAWING No. AEE-MAIN-10.2	ISSUE A

Plot Date: 10-Aug-12 9:28 AM
 File path: P:\0538 - Central Interceptor\04_Drawings\4.3_Working\AEE_VEE_Consent\General\DWG

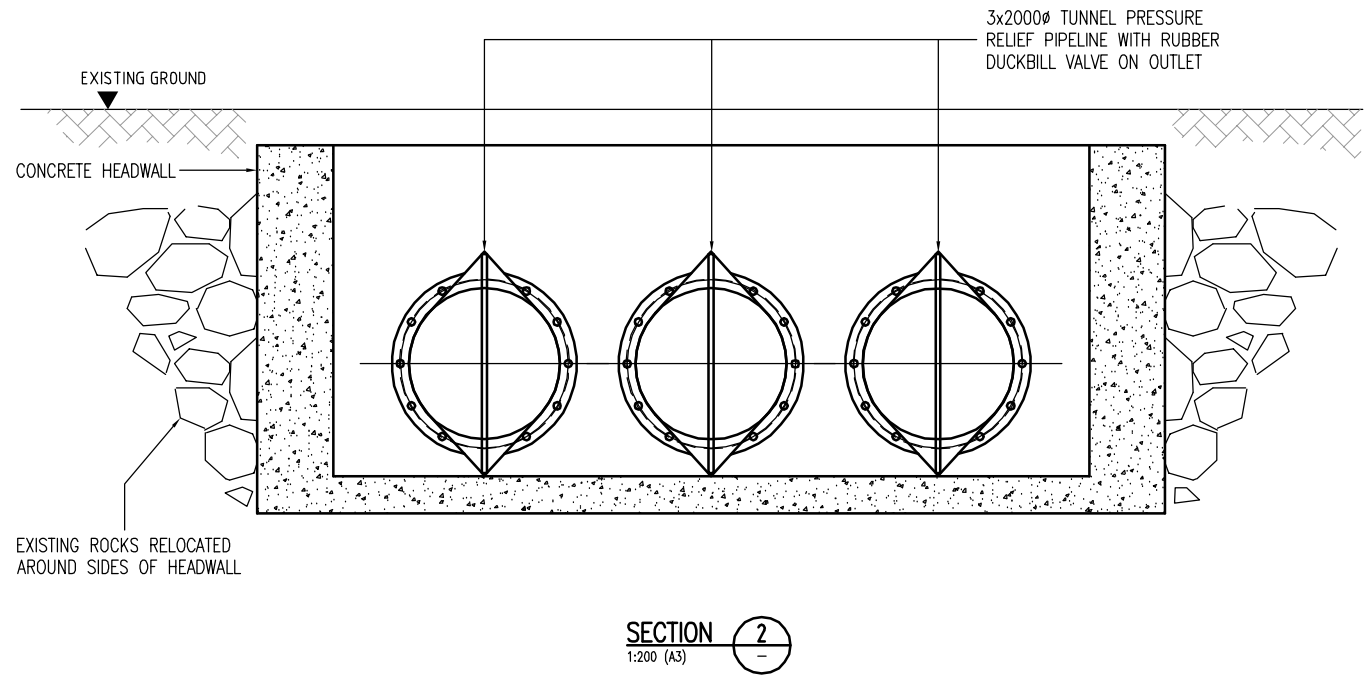
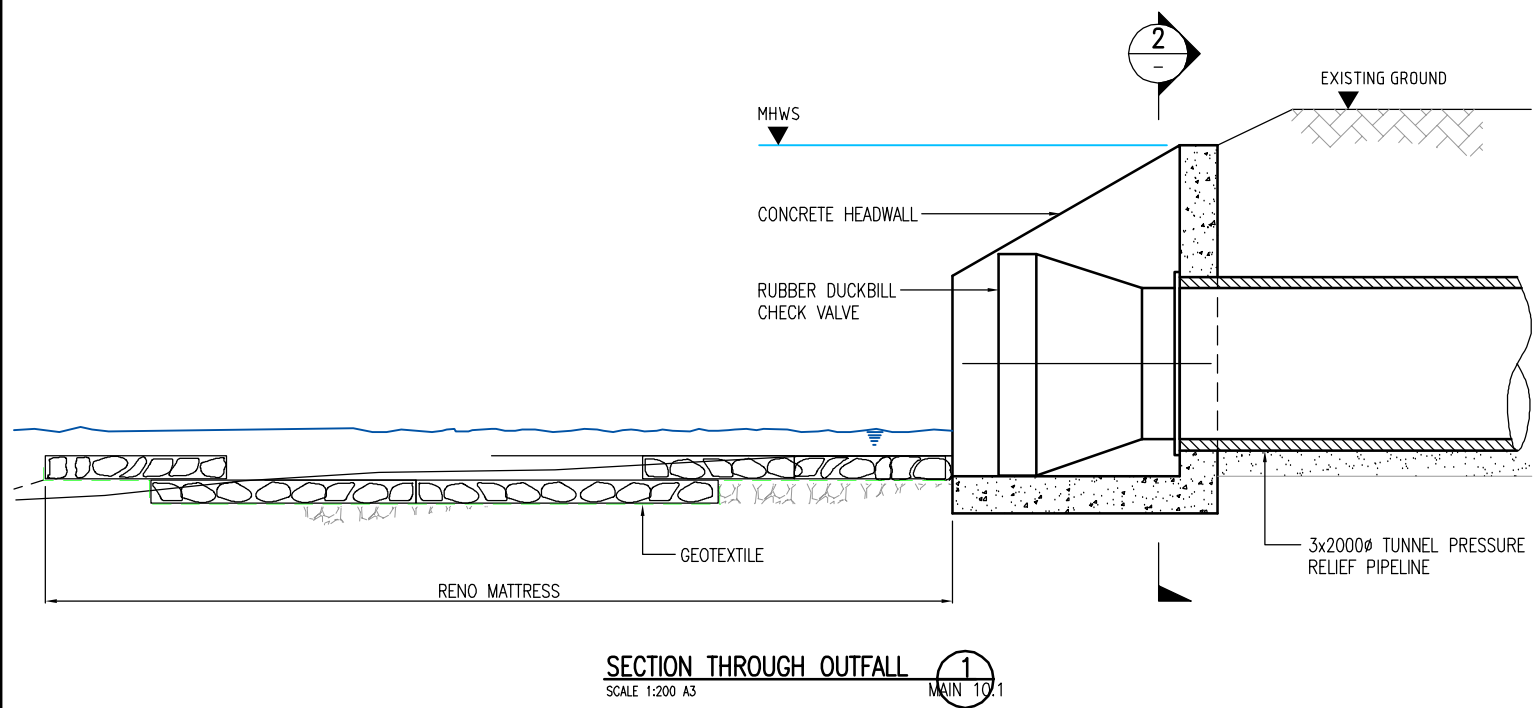

DESIGNED	NL						
DES. CHECKED	JS	<i>[Signature]</i>	08/12				
DRAWN	AP	<i>[Signature]</i>					
DWG. CHECKED	NL	<i>[Signature]</i>	08/12				
REV'D P.MGR	JS						
APP'D P.DIR	CC						
ISSUE	DATE	AMENDMENT	BY	APPD.	BY	DATE	
A	17/08/12	CONSENT ISSUE	AP	PR	APP'D P.DIR	CC	

OPERATIONS
 ASSET MANAGER
AEE AUGUST 2012

 COPYRIGHT - This drawing, the design and concept, remain the exclusive property of Watercare Services Limited and may not be used without approval. Copyright reserved.

**CENTRAL INTERCEPTOR
 MANGERE PUMP STATION (WS3)
 EMERGENCY PRESSURE RELIEF**

CAD FILE AEE-MAIN-10.3	DATE 26-Jul-12
ORIGINAL SCALE A1	CONTRACT No. 0538
1:200 A3	
DRAWING No. AEE-MAIN-10.3	ISSUE A

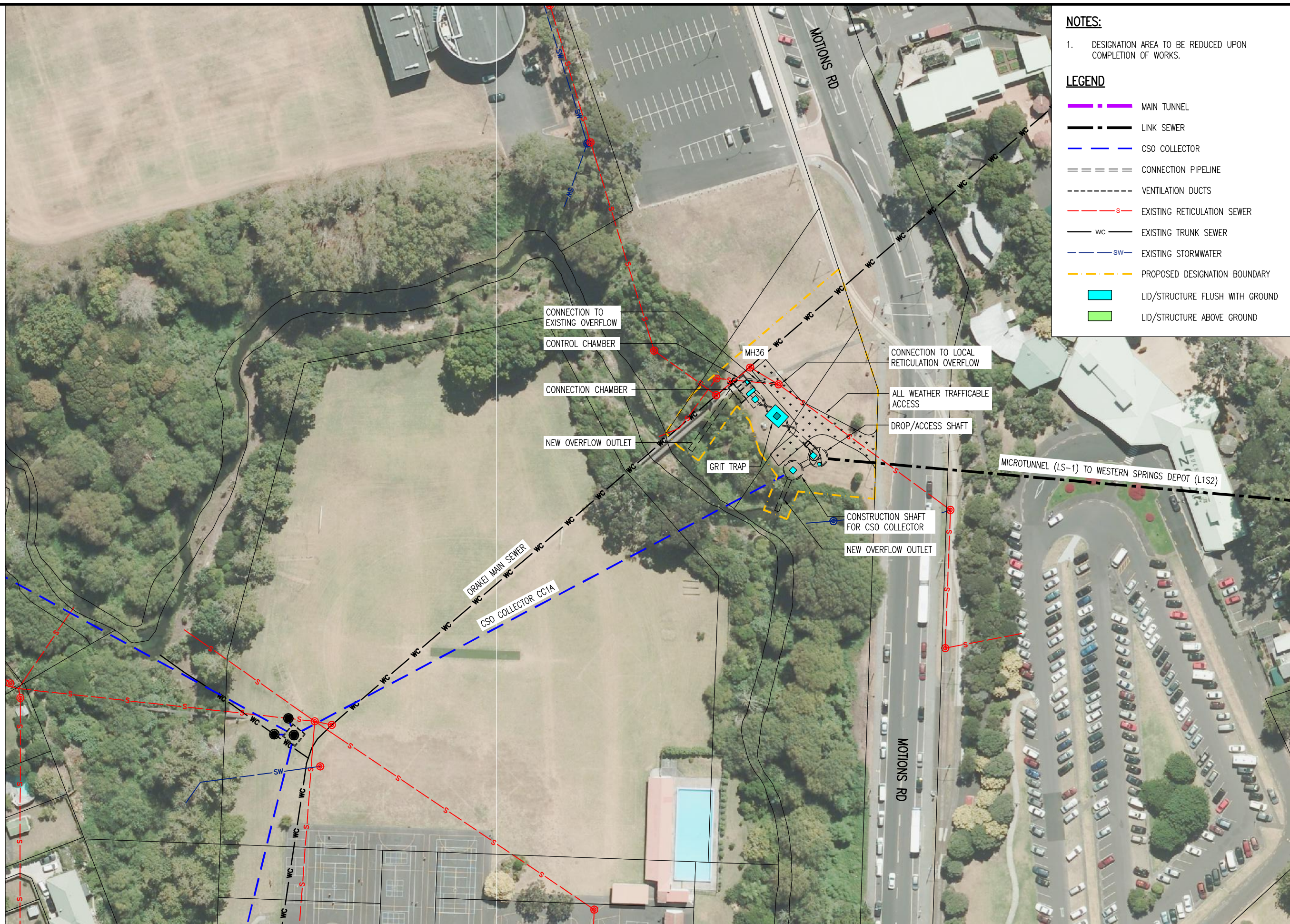
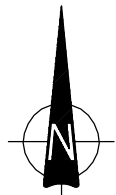

- NOTES:**
- DESIGNATION AREA TO BE REDUCED UPON COMPLETION OF WORKS.
- LEGEND**
- MAIN TUNNEL
 - LINK SEWER
 - CSO COLLECTOR
 - CONNECTION PIPELINE
 - VENTILATION DUCTS
 - EXISTING RETICULATION SEWER
 - WC EXISTING TRUNK SEWER
 - SW EXISTING STORMWATER
 - PROPOSED DESIGNATION BOUNDARY
 - LID/STRUCTURE FLUSH WITH GROUND
 - LID/STRUCTURE ABOVE GROUND

Plot Date: 10-Aug-12 9:29 AM
 File path: P:\0538 - Central Interceptor\04_Drawings\4.1_Working\AEE\AEE_Consent\General\DWG

DESIGNED	NL				
DES. CHECKED	JS		08/12		
DRAWN	AP				
DWG. CHECKED	NL		08/12		
REV'D P.MGR	JS				
APP'D P.DIR	CC				
ISSUE	DATE	AMENDMENT	BY	APPD.	BY DATE
A	17/08/12	CONSENT ISSUE	AP	PR	APP'D P.DIR

OPERATIONS

SITE LAYOUT AND DESIGNS INDICATIVE ONLY AND SUBJECT TO CHANGE DURING DETAILED DESIGN DEVELOPMENT

ASSET MANAGER

AEE AUGUST 2012



CENTRAL INTERCEPTOR GENERAL

MOTIONS ROAD (L1S1) - PERMANENT WORKS PLAN

CAD FILE AEE-MAIN-11.1	DATE 26-Jul-12
ORIGINAL SCALE A1	CONTRACT No. 0538
1:1000 A3	
DRAWING No. AEE-MAIN-11.1	ISSUE A

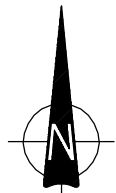

LEGEND

- — — — — MAIN TUNNEL
- - - - - LINK SEWER
- - - - - CSO COLLECTOR
- = = = = = CONNECTION PIPELINE
- - - - - VENTILATION DUCTS
- - - - - EXISTING RETICULATION SEWER
- — — — — EXISTING TRUNK SEWER
- - - - - EXISTING STORMWATER
- - - - - PROPOSED DESIGNATION BOUNDARY
- LID/STRUCTURE FLUSH WITH GROUND
- LID/STRUCTURE ABOVE GROUND



Plot Date: 10-Aug-12 9:30 AM
 File path: P:\0538 - Central Interceptor\04_Drawings\4.3_Working\AEE_VEE_Consent\General\DWg

DESIGNED	NL				
DES. CHECKED	JS	<i>[Signature]</i>	08/12		
DRAWN	AP	<i>[Signature]</i>			
DWG. CHECKED	NL		08/12		
REV'D P.MGR	JS				
APP'D P.DIR	CC				
ISSUE	DATE	AMENDMENT	BY	APPD.	BY DATE
A	17/08/12	CONSENT ISSUE	AP	PR	APP'D P.DIR

OPERATIONS

SITE LAYOUT AND DESIGNS INDICATIVE ONLY AND SUBJECT TO CHANGE DURING DETAILED DESIGN DEVELOPMENT

ASSET MANAGER

AEE AUGUST 2012



CENTRAL INTERCEPTOR GENERAL

MOTIONS ROAD (L1S1) - CONSTRUCTION WORKS PLAN

CAD FILE AEE-MAIN-11.2	DATE 26-Jul-12
ORIGINAL SCALE A1	CONTRACT No. 0538
1:1000 A3	
DRAWING No. AEE-MAIN-11.2	ISSUE A

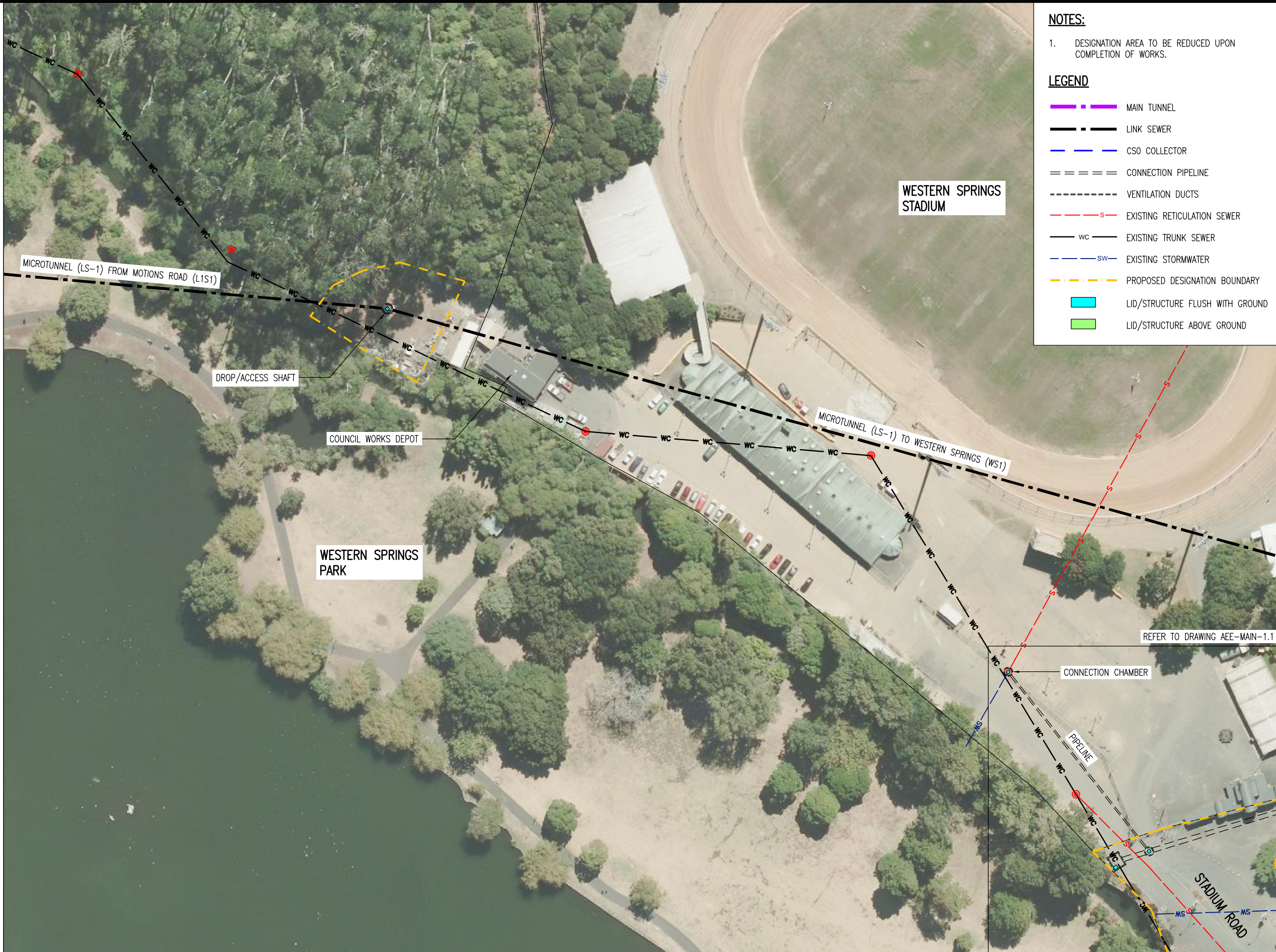
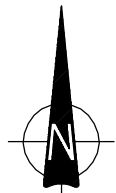

- NOTES:**
- DESIGNATION AREA TO BE REDUCED UPON COMPLETION OF WORKS.
- LEGEND**
- MAIN TUNNEL
 - LINK SEWER
 - CSO COLLECTOR
 - CONNECTION PIPELINE
 - VENTILATION DUCTS
 - S EXISTING RETICULATION SEWER
 - WC EXISTING TRUNK SEWER
 - SW EXISTING STORMWATER
 - PROPOSED DESIGNATION BOUNDARY
 - LID/STRUCTURE FLUSH WITH GROUND
 - LID/STRUCTURE ABOVE GROUND

Plot Date: 10-Aug-12 9:32 AM
 File path: P:\0538 - Central Interceptor\04_Drawings\4.3_Working\AEE\AEE_Consept\General\DWG

DESIGNED	NL				
DES. CHECKED	JS	<i>[Signature]</i>	08/12		
DRAWN	AP	<i>[Signature]</i>			
DWG. CHECKED	NL		08/12		
REV'D P.MGR	JS				
APP'D P.DIR	CC				
ISSUE	DATE	AMENDMENT	BY	APPD.	BY DATE
A	17/08/12	CONSENT ISSUE	AP	PR	APP'D P.DIR

OPERATIONS
ASSET MANAGER

SITE LAYOUT AND DESIGNS INDICATIVE ONLY AND SUBJECT TO CHANGE DURING DETAILED DESIGN DEVELOPMENT

AEE AUGUST 2012



CENTRAL INTERCEPTOR GENERAL

WESTERN SPRINGS DEPOT (L1S2) - PERMANENT WORKS PLAN

CAD FILE AEE-MAIN-12.1	DATE 26-Jul-12
ORIGINAL SCALE A1	CONTRACT No. 0538
1:1000 A3	
DRAWING No. AEE-MAIN-12.1	ISSUE A

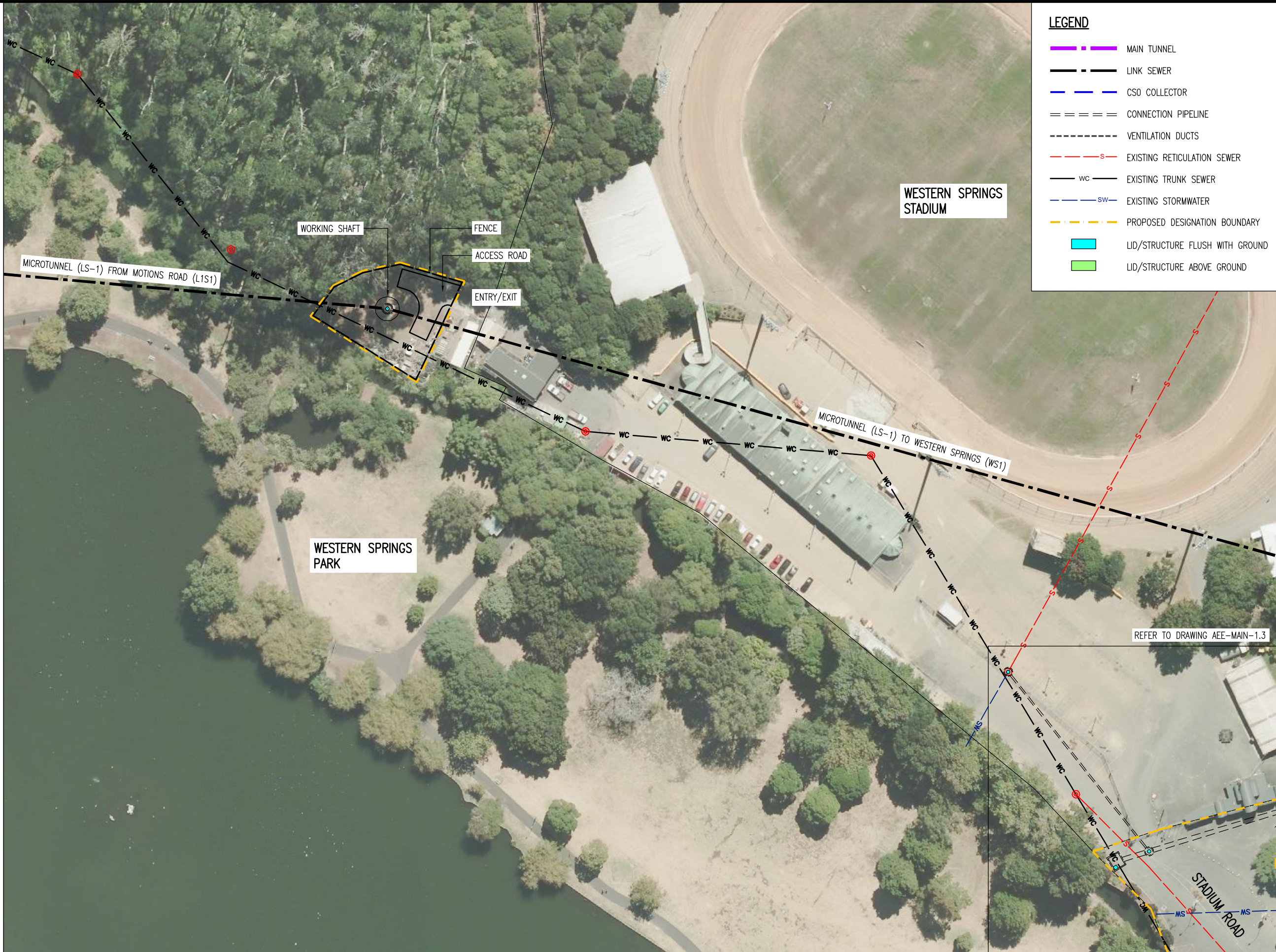
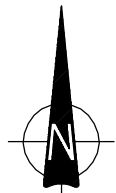

LEGEND

- - - MAIN TUNNEL
- - - LINK SEWER
- - - CSO COLLECTOR
- = = = = CONNECTION PIPELINE
- - - - - VENTILATION DUCTS
- - - S - - - EXISTING RETICULATION SEWER
- WC - EXISTING TRUNK SEWER
- SW - EXISTING STORMWATER
- - - - - PROPOSED DESIGNATION BOUNDARY
- LID/STRUCTURE FLUSH WITH GROUND
- LID/STRUCTURE ABOVE GROUND

Plot Date: 10-Aug-12 9:33 AM
 File path: P:\0538 - Central Interceptor\04_Drawings\4.3_Working\AEE\AEE_Consept\General\DWG

DESIGNED	NL				
DES. CHECKED	JS	<i>[Signature]</i>	08/12		
DRAWN	AP	<i>[Signature]</i>			
DWG. CHECKED	NL		08/12		
REV'D P.MGR	JS				
APP'D P.DIR	CC				
ISSUE	DATE	AMENDMENT	BY	APPD.	BY DATE
A	17/08/12	CONSENT ISSUE	AP	PR	APP'D P.DIR

OPERATIONS

SITE LAYOUT AND DESIGNS INDICATIVE ONLY AND SUBJECT TO CHANGE DURING DETAILED DESIGN DEVELOPMENT

ASSET MANAGER

AEE AUGUST 2012



CENTRAL INTERCEPTOR GENERAL

WESTERN SPRINGS DEPOT (L1S2) - CONSTRUCTION WORKS PLAN

CAD FILE AEE-MAIN-12.2	DATE 26-Jul-12
ORIGINAL SCALE A1	CONTRACT No. 0538
1:1000 A3	
DRAWING No. AEE-MAIN-12.2	ISSUE A



NOTES:

- DESIGNATION AREA TO BE REDUCED UPON COMPLETION OF WORKS.

LEGEND

- MAIN TUNNEL
- LINK SEWER
- CSO COLLECTOR
- = CONNECTION PIPELINE
- VENTILATION DUCTS
- s- EXISTING RETICULATION SEWER
- wc- EXISTING TRUNK SEWER
- sw- EXISTING STORMWATER
- - - PROPOSED DESIGNATION BOUNDARY
- LID/STRUCTURE FLUSH WITH GROUND
- LID/STRUCTURE ABOVE GROUND

Plot Date: 10-Aug-12 9:33 AM
 File path: P:\0538 - Central Interceptor\04_Drawings\4.3_Working\AEE\AEE_Consest\General\DWG

DESIGNED	NL				
DES. CHECKED	JS	<i>[Signature]</i>	08/12		
DRAWN	AP	<i>[Signature]</i>			
DWG. CHECKED	NL	<i>[Signature]</i>	08/12		
REV'D P.MGR	JS				
APP'D P.DIR	CC				
BY			DATE		

OPERATIONS

ASSET MANAGER

OVERFLOW PIPELINE FROM SITE LAYOUT A LOCAL RETICULATION ONLY AND SUBJECT TO CHANGE DURING DETAILED DESIGN DEVELOPMENT

AEE AUGUST 2012



CENTRAL INTERCEPTOR GENERAL

RAWALPINDI RESERVE (L2S1) - PERMANENT WORKS PLAN

CAD FILE AEE-MAIN-13.1	DATE 26-Jul-12
ORIGINAL SCALE A1	CONTRACT No. 0538
1:1000 A3	
DRAWING No. AEE-MAIN-13.1	ISSUE A

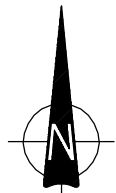

LEGEND	
	MAIN TUNNEL
	LINK SEWER
	CSO COLLECTOR
	CONNECTION PIPELINE
	VENTILATION DUCTS
	EXISTING RETICULATION SEWER
	EXISTING TRUNK SEWER
	EXISTING STORMWATER
	PROPOSED DESIGNATION BOUNDARY
	LID/STRUCTURE FLUSH WITH GROUND
	LID/STRUCTURE ABOVE GROUND
	PROPOSED NOISE BARRIER EXTENT

Plot Date: 10-Aug-12 9:34 AM
 File path: P:\0538 - Central Interceptor\04_Drawings\4.3_Working\AEE\AEE_Consest\General\DWG

DESIGNED	NL				
DES. CHECKED	JS		08/12		
DRAWN	AP				
DWG. CHECKED	NL		08/12		
REV'D P.MGR	JS				
APP'D P.DIR	CC				
BY			DATE		

OPERATIONS
ASSET MANAGER

SITE LAYOUT AND DESIGNS INDICATIVE ONLY AND SUBJECT TO CHANGE DURING DETAILED DESIGN DEVELOPMENT

AEE AUGUST 2012



COPYRIGHT - This drawing, the design and concept, remain the exclusive property of Watercare Services Limited and may not be used without approval. Copyright reserved.

**CENTRAL INTERCEPTOR
GENERAL
RAWALPINDI RESERVE (L2S1) - CONSTRUCTION WORKS PLAN**

CAD FILE AEE-MAIN-13.2	DATE 26-Jul-12
ORIGINAL SCALE A1	CONTRACT No. 0538
1:1000 A3	
DRAWING No. AEE-MAIN-13.2	ISSUE A

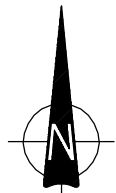

NOTES:

- DESIGNATION AREA TO BE REDUCED UPON COMPLETION OF WORKS.

LEGEND

- MAIN TUNNEL
- LINK SEWER
- CSO COLLECTOR
- CONNECTION PIPELINE
- VENTILATION DUCTS
- EXISTING RETICULATION SEWER
- WC EXISTING TRUNK SEWER
- SW EXISTING STORMWATER
- PROPOSED DESIGNATION BOUNDARY
- LID/STRUCTURE FLUSH WITH GROUND
- LID/STRUCTURE ABOVE GROUND

Plot Date: 10-Aug-12 9:35 AM
 File path: P:\0538 - Central Interceptor\04_Drawings\4.1_Working\AEE_VEE_Consept\General\DWG

DESIGNED	NL				
DES. CHECKED	JS	<i>[Signature]</i>	08/12		
DRAWN	AP	<i>[Signature]</i>			
DWG. CHECKED	NL		08/12		
REV'D P.MGR	JS				
APP'D P.DIR	CC				
ISSUE	DATE	AMENDMENT	BY	APPD.	BY DATE
A	17/08/12	CONSENT ISSUE	AP	PR	

OPERATIONS

SITE LAYOUT AND DESIGNS INDICATIVE AND SUBJECT TO CHANGE DURING DETAILED DESIGN DEVELOPMENT

ASSET MANAGER

AEE AUGUST 2012

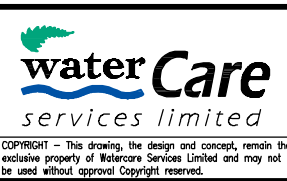

**CENTRAL INTERCEPTOR
GENERAL**

NORGROVE AVENUE (L2S2) - PERMANENT WORKS PLAN

CAD FILE AEE-MAIN-14.1	DATE 26-Jul-12
ORIGINAL SCALE A1	CONTRACT No. 0538
1:1000 A3	
DRAWING No. AEE-MAIN-14.1	ISSUE A

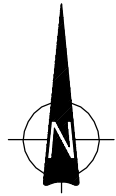

LEGEND

- — — — MAIN TUNNEL
- — — — LINK SEWER
- — — — CSO COLLECTOR
- = = = = CONNECTION PIPELINE
- - - - VENTILATION DUCTS
- - - - EXISTING RETICULATION SEWER
- WC — EXISTING TRUNK SEWER
- SW — EXISTING STORMWATER
- - - - PROPOSED DESIGNATION BOUNDARY
- LID/STRUCTURE FLUSH WITH GROUND
- LID/STRUCTURE ABOVE GROUND
- — — — PROPOSED NOISE BARRIER
- - - - MOBILE/TEMPORARY NOISE BARRIER

NOTES:

1. MOBILE NOISE BARRIER USED TO SCREEN LOCAL WORKS AT REAR OF VERONA ST PROPERTIES.

Plot Date: 10-Aug-12 9:36 AM
 File path: P:\0538 - Central Interceptor\04_Drawings\4.3_Working\AEE\AEE_Consept\General\DWG

DESIGNED	NL								
DES. CHECKED	JS		08/12						
DRAWN	AP								
DWG. CHECKED	NL		08/12						
REV'D P.MGR	JS								
APP'D P.DIR	CC								
ISSUE	DATE	AMENDMENT	BY	APPD.	BY	DATE	ASSET MANAGER		
A	17/08/12	CONSENT ISSUE		AP	PR				

OPERATIONS
 ASSET MANAGER
AEE AUGUST 2012



**CENTRAL INTERCEPTOR
 GENERAL**
 NORGROVE AVENUE (L2S2) - CONSTRUCTION WORKS PLAN

CAD FILE AEE-MAIN-14.2	DATE 26-Jul-12
ORIGINAL SCALE A1	CONTRACT No.
1:1000 A3	0538
DRAWING No.	ISSUE
AEE-MAIN-14.2	A

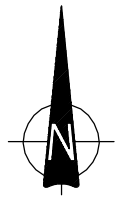

NOTES:

- DESIGNATION AREA TO BE REDUCED UPON COMPLETION OF WORKS.

LEGEND

- MAIN TUNNEL
- LINK SEWER
- CSO COLLECTOR
- CONNECTION PIPELINE
- VENTILATION DUCTS
- EXISTING RETICULATION SEWER
- EXISTING TRUNK SEWER
- EXISTING STORMWATER
- PROPOSED DESIGNATION BOUNDARY
- LID/STRUCTURE FLUSH WITH GROUND
- LID/STRUCTURE ABOVE GROUND

Plot Date: 10-Aug-12 9:36 AM
 File path: P:\0538 - Central Interceptor\04_Drawings\A.13_Working\AEE\Consent\General\DWG

DESIGNED	NL				
DES. CHECKED	JS	<i>[Signature]</i>	08/12		
DRAWN	AP	<i>[Signature]</i>			
DWG. CHECKED	NL	<i>[Signature]</i>	08/12		
REV'D P.MGR	JS				
APP'D P.DIR	CC				
ISSUE	DATE	AMENDMENT	BY	APPD.	BY DATE
A	17/08/12	CONSENT ISSUE	AP	PR	APP'D P.DIR

OPERATIONS

SITE LAYOUT AND DESIGNS INDICATIVE ONLY AND SUBJECT TO CHANGE DURING DETAILED DESIGN DEVELOPMENT

ASSET MANAGER

AEE AUGUST 2012

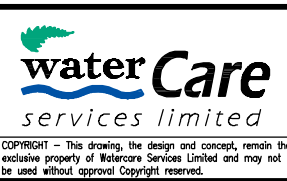

CENTRAL INTERCEPTOR

GENERAL

PS25 (L3S1) - PERMANENT WORKS PLAN

CAD FILE AEE-MAIN-15.1	DATE 26-Jul-12
ORIGINAL SCALE A1	CONTRACT No. 0538
1:1000 A3	
DRAWING No. AEE-MAIN-15.1	ISSUE A

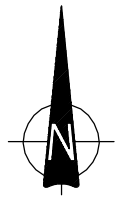

- LEGEND**
- MAIN TUNNEL
 - LINK SEWER
 - CSO COLLECTOR
 - CONNECTION PIPELINE
 - VENTILATION DUCTS
 - EXISTING RETICULATION SEWER
 - WC EXISTING TRUNK SEWER
 - SW EXISTING STORMWATER
 - PROPOSED DESIGNATION BOUNDARY
 - LID/STRUCTURE FLUSH WITH GROUND
 - LID/STRUCTURE ABOVE GROUND

Plot Date: 10-Aug-12 9:37 AM
 File path: P:\0538 - Central Interceptor\04_Drawings\A.3_Working\AEE_Main_Concept\General.Dwg

DESIGNED	NL				
DES. CHECKED	JS	<i>[Signature]</i>	08/12		
DRAWN	AP	<i>[Signature]</i>			
DWG. CHECKED	NL	<i>[Signature]</i>	08/12		
REV'D P.MGR	JS				
APP'D P.DIR	CC				
ISSUE	DATE	AMENDMENT	BY	APPD.	DATE
A	17/08/12	CONSENT ISSUE	AP	PR	APP'D P.DIR

OPERATIONS
ASSET MANAGER

SITE LAYOUT AND DESIGNS INDICATIVE ONLY AND SUBJECT TO CHANGE DURING DETAILED DESIGN DEVELOPMENT

AEE AUGUST 2012



**CENTRAL INTERCEPTOR
GENERAL**

PS25 (L3S1) - CONSTRUCTION WORKS PLAN

CAD FILE AEE-MAIN-15.2	DATE 26-Jul-12
ORIGINAL SCALE A1	CONTRACT No. 0538
1:1000 A3	
DRAWING No. AEE-MAIN-15.2	ISSUE A

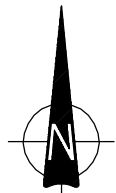

NOTES:

- DESIGNATION AREA TO BE REDUCED UPON COMPLETION OF WORKS.

LEGEND

- — — — — MAIN TUNNEL
- — — — — LINK SEWER
- — — — — CSO COLLECTOR
- = = = = = CONNECTION PIPELINE
- - - - - VENTILATION DUCTS
- - - - - EXISTING RETICULATION SEWER
- — — — — wc — EXISTING TRUNK SEWER
- - - - - sw — EXISTING STORMWATER
- - - - - PROPOSED DESIGNATION BOUNDARY
- LID/STRUCTURE FLUSH WITH GROUND
- LID/STRUCTURE ABOVE GROUND

Plot Date: 10-Aug-12 9:38 AM
 File path: P:\0538 - Central Interceptor\04_Drawings\4.3_Working\AEE\AEE_Concent\General\DWG

DESIGNED	NL				
DES. CHECKED	JS	<i>[Signature]</i>	08/12		
DRAWN	AP	<i>[Signature]</i>			
DWG. CHECKED	NL		08/12		
REV'D P.MGR	JS				
APP'D P.DIR	CC				
ISSUE	DATE	AMENDMENT	BY	APPD.	BY DATE
A	17/08/12	CONSENT ISSUE	AP	PR	APP'D P.DIR

OPERATIONS

SITE LAYOUT AND DESIGNS INDICATIVE ONLY AND SUBJECT TO CHANGE DURING DETAILED DESIGN DEVELOPMENT

ASSET MANAGER

AEE AUGUST 2012



CENTRAL INTERCEPTOR GENERAL

MIRANDA RESERVE (L3S2) - PERMANENT WORKS PLAN

CAD FILE AEE-MAIN-16.1	DATE 26-Jul-12
ORIGINAL SCALE A1	CONTRACT No. 0538
1:500 A3	
DRAWING No. AEE-MAIN-16.1	ISSUE A

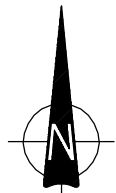

LEGEND	
	MAIN TUNNEL
	LINK SEWER
	CSO COLLECTOR
	CONNECTION PIPELINE
	VENTILATION DUCTS
	EXISTING RETICULATION SEWER
	EXISTING TRUNK SEWER
	EXISTING STORMWATER
	PROPOSED DESIGNATION BOUNDARY
	LID/STRUCTURE FLUSH WITH GROUND
	LID/STRUCTURE ABOVE GROUND
	PROPOSED NOISE BARRIER

Plot Date: 10-Aug-12 9:39 AM
 File path: P:\0538 - Central Interceptor\04_Drawings\4.3_Working\AEE\AEE_Concent\General\DWG

DESIGNED	NL				
DES. CHECKED	JS		08/12		
DRAWN	AP				
DWG. CHECKED	NL		08/12		
REV'D P.MGR	JS				
APP'D P.DIR	CC				
ISSUE	DATE	AMENDMENT	BY	APPD.	BY DATE
A	17/08/12	CONSENT ISSUE	AP	PR	APP'D P.DIR

OPERATIONS

SITE LAYOUT AND DESIGNS INDICATIVE ONLY AND SUBJECT TO CHANGE DURING DETAILED DESIGN DEVELOPMENT

ASSET MANAGER

AEE AUGUST 2012



CENTRAL INTERCEPTOR GENERAL

MIRANDA RESERVE (L3S2) - CONSTRUCTION WORKS PLAN

CAD FILE	AEE-MAIN-16.2	DATE	26-Jul-12
ORIGINAL SCALE	A1	CONTRACT No.	0538
1:500 A3		DRAWING No.	ISSUE
AEE-MAIN-16.2		A	



NOTES:

- DESIGNATION AREA TO BE REDUCED UPON COMPLETION OF WORKS.

LEGEND

- MAIN TUNNEL
- LINK SEWER
- CSO COLLECTOR
- CONNECTION PIPELINE
- VENTILATION DUCTS
- EXISTING RETICULATION SEWER
- EXISTING TRUNK SEWER
- EXISTING STORMWATER
- PROPOSED DESIGNATION BOUNDARY
- LID/STRUCTURE FLUSH WITH GROUND
- LID/STRUCTURE ABOVE GROUND



Plot Date: 10-Aug-12 9:39 AM
 File path: P:\0538 - Central Interceptor\04_Drawings\A.13_Working\AEE\AEE_Concent\General\DWG

DESIGNED	NL				
DES. CHECKED	JS	<i>[Signature]</i>	08/12		
DRAWN	AP	<i>[Signature]</i>			
DWG. CHECKED	NL		08/12		
REV'D P.MGR	JS				
APP'D P.DIR	CC				
ISSUE	DATE	AMENDMENT	BY	APPD.	DATE
A	17/08/12	CONSENT ISSUE	AP	PR	

OPERATIONS

SITE LAYOUT AND DESIGNS INDICATIVE ONLY AND SUBJECT TO CHANGE DURING DETAILED DESIGN DEVELOPMENT

ASSET MANAGER

AEE AUGUST 2012

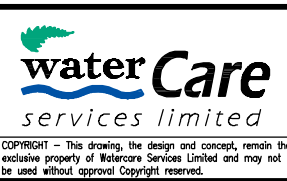

CENTRAL INTERCEPTOR GENERAL

WHITNEY STREET (L3S3) - PERMANENT WORKS PLAN

CAD FILE AEE-MAIN-17.1	DATE 26-Jul-12
ORIGINAL SCALE A1	CONTRACT No. 0538
1:1000 A3	
DRAWING No. AEE-MAIN-17.1	ISSUE A

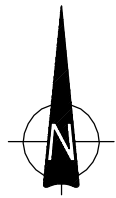

LEGEND	
	MAIN TUNNEL
	LINK SEWER
	CSO COLLECTOR
	CONNECTION PIPELINE
	VENTILATION DUCTS
	EXISTING RETICULATION SEWER
	EXISTING TRUNK SEWER
	EXISTING STORMWATER
	PROPOSED DESIGNATION BOUNDARY
	LID/STRUCTURE FLUSH WITH GROUND
	LID/STRUCTURE ABOVE GROUND
	PROPOSED NOISE BARRIER EXTENT

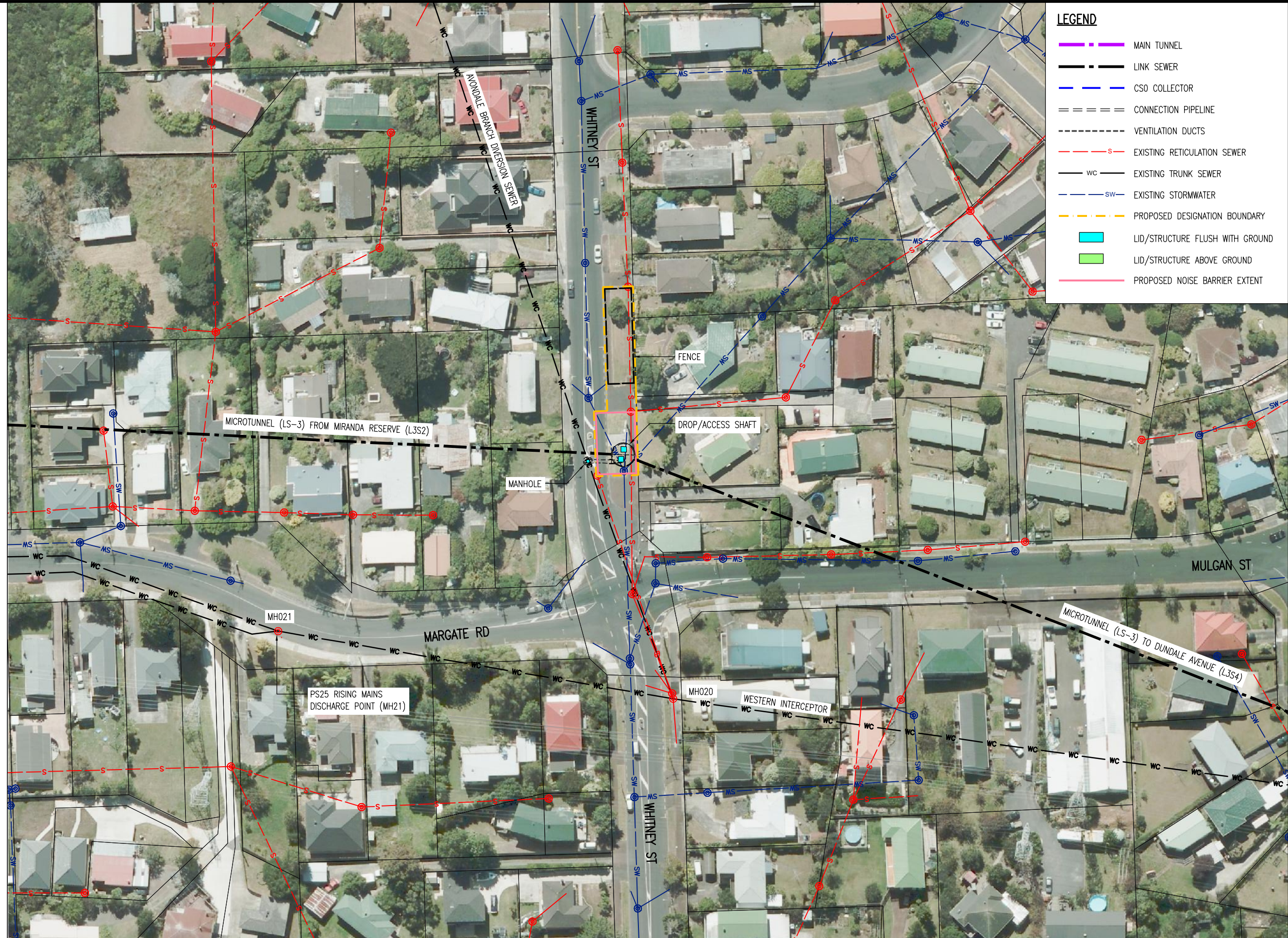

Plot Date: 10-Aug-12 9:40 AM
 File path: P:\0538 - Central Interceptor\04_Drawings\A.13_Working\AEE\AEE_Concent\General\DWG

DESIGNED	NL				
DES. CHECKED	JS		08/12		
DRAWN	AP				
DWG. CHECKED	NL		08/12		
REV'D P.MGR	JS				
APP'D P.DIR	CC				
ISSUE	DATE	AMENDMENT	BY	APPD.	BY DATE
A	17/08/12	CONSENT ISSUE	AP	PR	APP'D P.DIR

OPERATIONS

SITE LAYOUT AND DESIGNS INDICATIVE ONLY AND SUBJECT TO CHANGE DURING DETAILED DESIGN DEVELOPMENT

ASSET MANAGER

AEE AUGUST 2012



CENTRAL INTERCEPTOR GENERAL

WHITNEY STREET (L3S3) - CONSTRUCTION WORKS PLAN

CAD FILE AEE-MAIN-17.2	DATE 26-Jul-12
ORIGINAL SCALE A1	CONTRACT No. 0538
1:1000 A3	
DRAWING No. AEE-MAIN-17.2	ISSUE A



- NOTES:**
- DESIGNATION AREA TO BE REDUCED UPON COMPLETION OF WORKS.
- LEGEND**
- MAIN TUNNEL
 - LINK SEWER
 - CSO COLLECTOR
 - = CONNECTION PIPELINE
 - VENTILATION DUCTS
 - EXISTING RETICULATION SEWER
 - WC EXISTING TRUNK SEWER
 - SW EXISTING STORMWATER
 - PROPOSED DESIGNATION BOUNDARY
 - LID/STRUCTURE FLUSH WITH GROUND
 - LID/STRUCTURE ABOVE GROUND



Plot Date: 10-Aug-12 9:41 AM
 File path: P:\0538 - Central Interceptor\04_Drawings\A.1_Working\AEE\AEE_Concent\General\DWG

DESIGNED	NL				
DES. CHECKED	JS	<i>[Signature]</i>	08/12		
DRAWN	AP	<i>[Signature]</i>			
DWG. CHECKED	NL	<i>[Signature]</i>	08/12		
REV'D P.MGR	JS				
APP'D P.DIR	CC				
ISSUE	DATE	AMENDMENT	BY	APPD.	DATE
A	17/08/12	CONSENT ISSUE	AP	PR	

OPERATIONS

SITE LAYOUT AND DESIGNS INDICATIVE ONLY AND SUBJECT TO CHANGE DURING DETAILED DESIGN DEVELOPMENT

ASSET MANAGER

AEE AUGUST 2012



**CENTRAL INTERCEPTOR
GENERAL**

DUNDLE AVENUE (L3S4) - PERMANENT WORKS PLAN

CAD FILE AEE-MAIN-18.1	DATE 26-Jul-12
ORIGINAL SCALE A1	CONTRACT No. 0538
1:1000 A3	
DRAWING No. AEE-MAIN-18.1	ISSUE A



LEGEND	
	MAIN TUNNEL
	LINK SEWER
	CSO COLLECTOR
	CONNECTION PIPELINE
	VENTILATION DUCTS
	EXISTING RETICULATION SEWER
	EXISTING TRUNK SEWER
	EXISTING STORMWATER
	PROPOSED DESIGNATION BOUNDARY
	LID/STRUCTURE FLUSH WITH GROUND
	LID/STRUCTURE ABOVE GROUND
	PROPOSED NOISE BARRIER

Plot Date: 10-Aug-12 9:42 AM
 File path: P:\0538 - Central Interceptor\04_Drawings\4.3_Working\AEE\AEE_Consent\General\DWG

DESIGNED	NL				
DES. CHECKED	JS		08/12		
DRAWN	AP				
DWG. CHECKED	NL		08/12		
REV'D P.MGR	JS				
APP'D P.DIR	CC				
BY	DATE				

OPERATIONS
ASSET MANAGER

SITE LAYOUT AND DESIGNS INDICATIVE
ONLY AND SUBJECT TO CHANGE DURING
DETAILED DESIGN DEVELOPMENT

AEE AUGUST 2012



**CENTRAL INTERCEPTOR
GENERAL
DUNDALE AVENUE (L3S4) - CONSTRUCTION WORKS PLAN**

CAD FILE AEE-MAIN-18.2	DATE 26-Jul-12
ORIGINAL SCALE A1	CONTRACT No. 0538
1:1000 A3	
DRAWING No. AEE-MAIN-18.2	ISSUE A



LEGEND	
	MAIN TUNNEL
	LINK SEWER
	CSO COLLECTOR
	CONNECTION PIPELINE
	VENTILATION DUCTS
	EXISTING RETICULATION SEWER
	EXISTING TRUNK SEWER
	EXISTING STORMWATER
	PROPOSED DESIGNATION BOUNDARY
	LID/STRUCTURE FLUSH WITH GROUND
	LID/STRUCTURE ABOVE GROUND



Plot Date: 10-Aug-12 9:42 AM
 File path: P:\0538 - Central Interceptor\04_Drawings\A.13_Working\AEE\AEE_Concent\General\DWG

DESIGNED	NL				
DES. CHECKED	JS		08/12		
DRAWN	AP				
DWG. CHECKED	NL		08/12		
REV'D P.MGR	JS				
APP'D P.DIR	CC				
BY	DATE				

OPERATIONS

ASSET MANAGER

SITE LAYOUT AND DESIGNS INDICATIVE ONLY AND SUBJECT TO CHANGE DURING DETAILED DESIGN DEVELOPMENT

AEE AUGUST 2012



COPYRIGHT - This drawing, the design and concept, remain the exclusive property of WaterCare Services Limited and may not be used without approval Copyright reserved.

**CENTRAL INTERCEPTOR
GENERAL**
 HAYCOCK AVENUE (L3S5) - PERMANENT WORKS PLAN

CAD FILE AEE-MAIN-19.1	DATE 26-Jul-12
ORIGINAL SCALE A1	CONTRACT No. 0538
1:1000 A3	
DRAWING No. AEE-MAIN-19.1	ISSUE A



LEGEND	
	MAIN TUNNEL
	LINK SEWER
	CSO COLLECTOR
	CONNECTION PIPELINE
	VENTILATION DUCTS
	EXISTING RETICULATION SEWER
	EXISTING TRUNK SEWER
	EXISTING STORMWATER
	PROPOSED DESIGNATION BOUNDARY
	LID/STRUCTURE FLUSH WITH GROUND
	LID/STRUCTURE ABOVE GROUND
	PROPOSED NOISE BARRIER



Plot Date: 10-Aug-12 9:43 AM
 File path: P:\0538 - Central Interceptor\04_Drawings\A13_Working\AEE_VAE_Consent\General\DWG

DESIGNED	NL				
DES. CHECKED	JS		08/12		
DRAWN	AP				
DWG. CHECKED	NL		08/12		
REV'D P.MGR	JS				
APP'D P.DIR	CC				
ISSUE	DATE	AMENDMENT	BY	APPD.	BY DATE
A	17/08/12	CONSENT ISSUE	AP	PR	APP'D P.DIR

OPERATIONS

SITE LAYOUT AND DESIGNS INDICATIVE ONLY AND SUBJECT TO CHANGE DURING DETAILED DESIGN DEVELOPMENT

ASSET MANAGER

AEE AUGUST 2012



CENTRAL INTERCEPTOR GENERAL

HAYCOCK AVENUE (L3S5) - CONSTRUCTION WORKS PLAN

CAD FILE AEE-MAIN-19.2	DATE 26-Jul-12
ORIGINAL SCALE A1	CONTRACT No. 0538
1:1000 A3	
DRAWING No. AEE-MAIN-19.2	ISSUE A

Plot Date: 10-Aug-12 9:46 AM
 File path: P:\0538 - Central Interceptor\04_Drawings\A3_Working\AEE_VAE_Consent\General\DWG

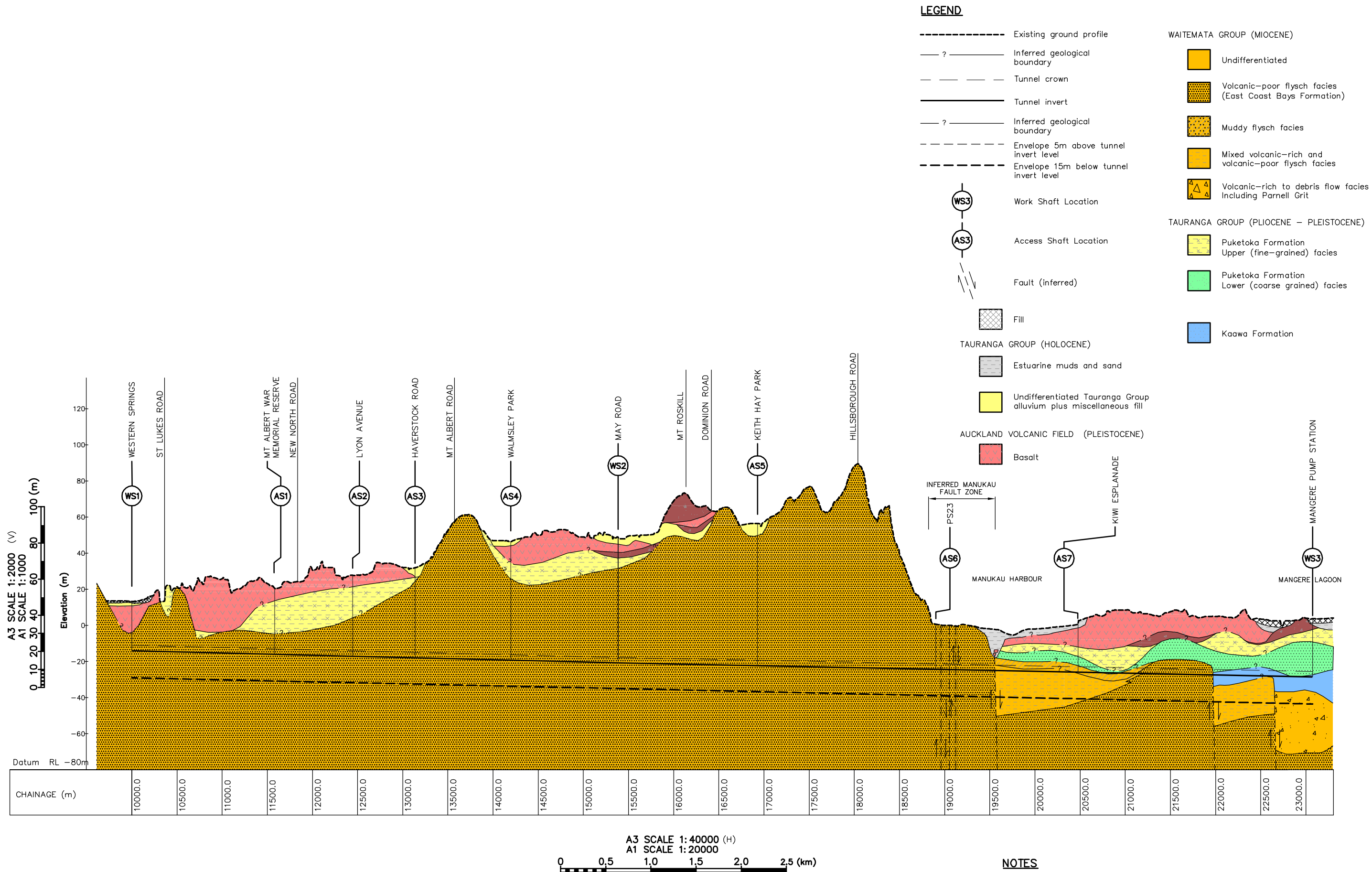

DESIGNED	KJH				
DES. CHECKED	KJH		08/12		
DRAWN	JATG				
DWG. CHECKED	KJH		08/12		
REV'D P.MGR	JBS				
APP'D P.DIR					
ISSUE	DATE	AMENDMENT	BY	APPD.	DATE
A	17/08/12	CONSENT ISSUE	AP	PR	APP'D P.DIR

OPERATIONS
 ASSET MANAGER
 SITE LAYOUT AND DESIGNS INDICATIVE ONLY AND SUBJECT TO CHANGE DURING DETAILED DESIGN DEVELOPMENT
AEE AUGUST 2012



CENTRAL INTERCEPTOR AND ASSOCIATED WORKS
GEOTECHNICAL CONDITIONS
 GEOLOGICAL SECTION, MAIN TUNNEL

CAD FILE AEE-MAIN-20	DATE 26-Jul-12
ORIGINAL SCALE A1	CONTRACT No. 0538
AS SHOWN	
DRAWING No. AEE-MAIN-20	ISSUE A

Plot Date: 10-Aug-12 9:46 AM
 File path: P:\0538 - Central Interceptor\04_Drawings\A3_Working\AEE\Consent\General\DWG

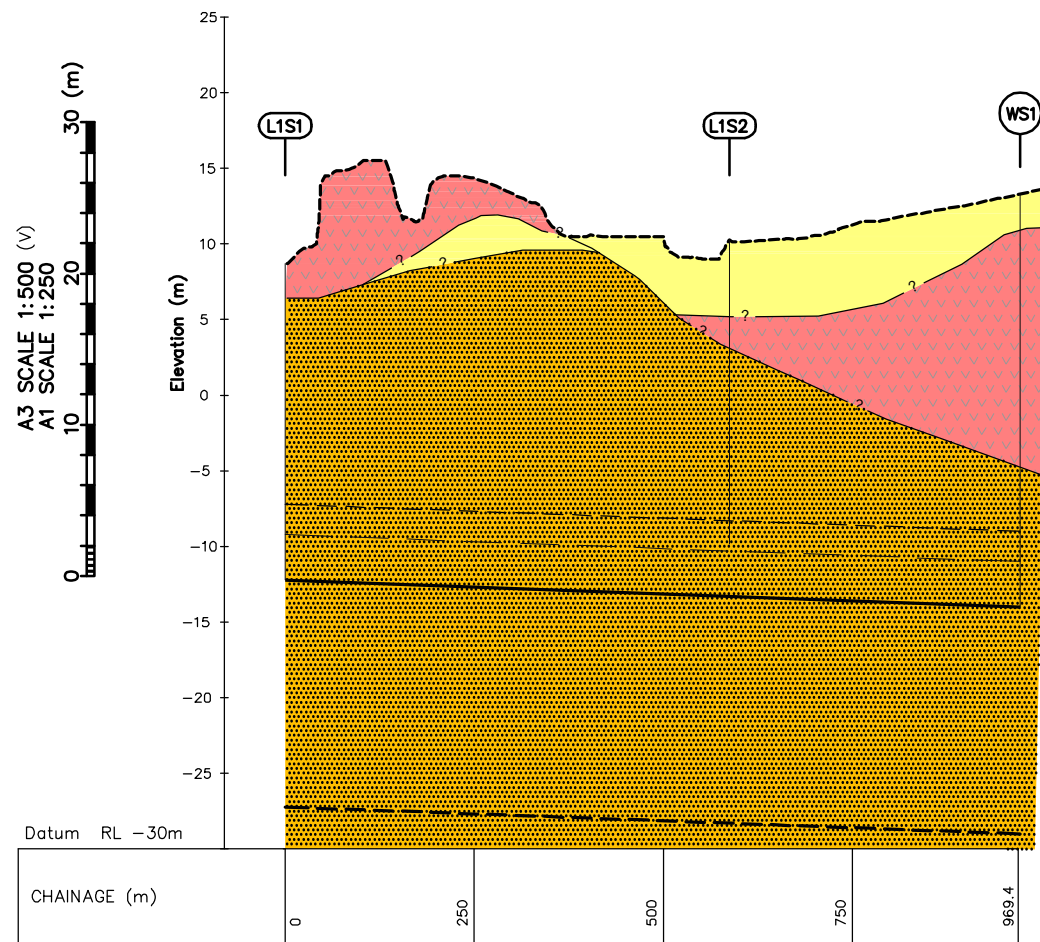

LINK SEWER LS1

A3 SCALE 1:10000 (H)
A1 SCALE 1:5000

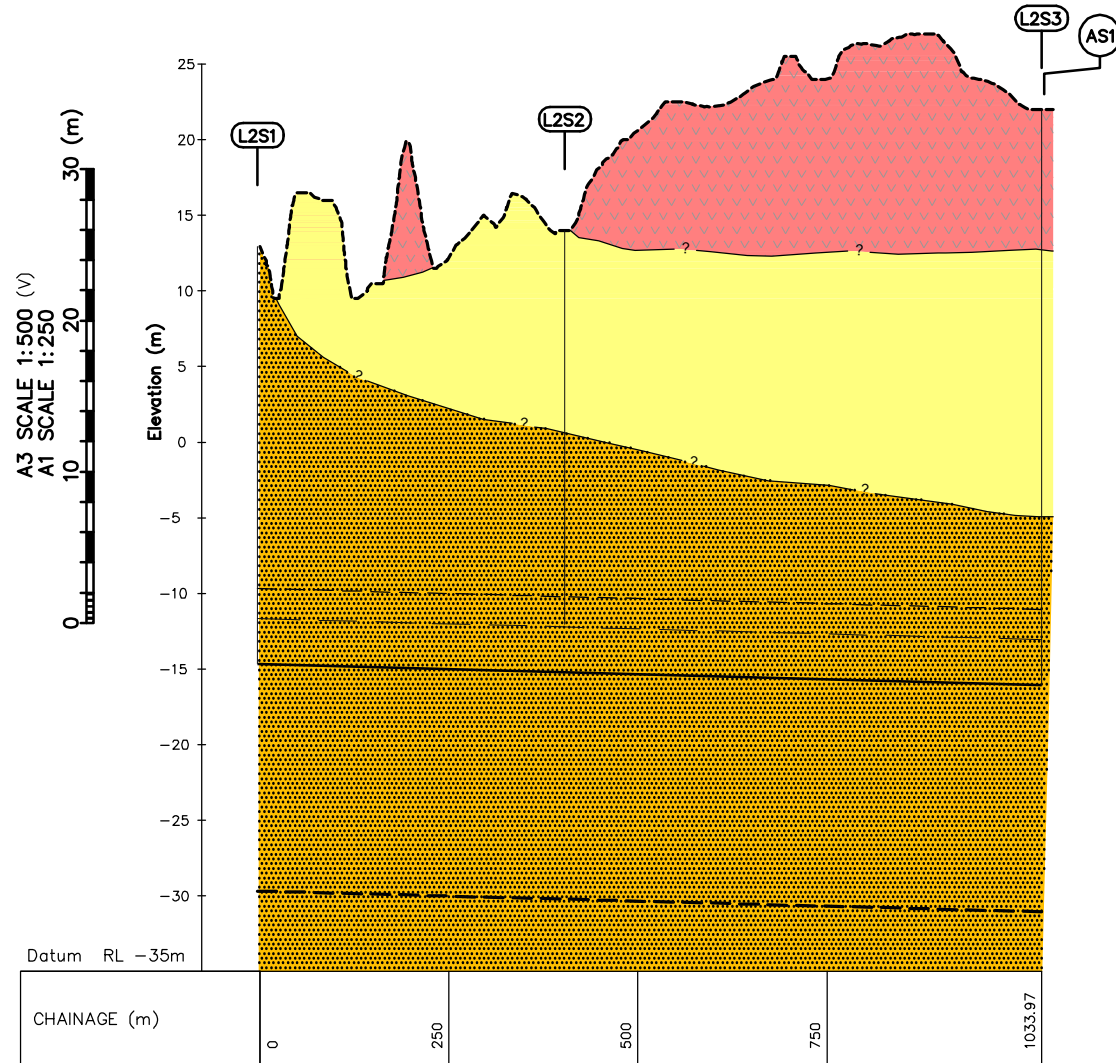
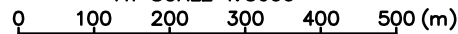

LINK SEWER LS2

A3 SCALE 1:10000 (H)
A1 SCALE 1:5000

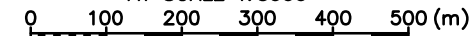

LEGEND

- Existing ground profile
- - - Inferred geological boundary
- - - Tunnel crown
- Tunnel invert
- - - Inferred geological boundary
- - - Envelope 5m above tunnel invert level
- - - Envelope 15m below tunnel invert level
- WS3 Work Shaft Location
- AS3 Access Shaft Location
- - - Fault (inferred)
- ▨ Fill
- TAURANGA GROUP (HOLOCENE)
- ▨ Estuarine muds and sand
- ▨ Undifferentiated Tauranga Group alluvium plus miscellaneous fill
- AUCKLAND VOLCANIC FIELD (PLEISTOCENE)
- ▨ Basalt
- ▨ Tuff / Ash / Scoria
- WAITEMATA GROUP (MIOCENE)
- ▨ Undifferentiated
- ▨ Volcanic-poor flysch facies (East Coast Bays Formation)
- ▨ Muddy flysch facies
- ▨ Mixed volcanic-rich and volcanic-poor flysch facies
- ▨ Volcanic-rich to debris flow facies including Parnell Grit
- TAURANGA GROUP (PLIOCENE - PLEISTOCENE)
- ▨ Puketoka Formation Upper (fine-grained) facies
- ▨ Puketoka Formation Lower (coarse grained) facies
- ▨ Kaawa Formation

NOTES

- All dimensions are in metres unless noted otherwise.
- The ground surface topography is based on Lidar data supplied by ALGGi.

Project No.

DESIGNED	KJH				
DES. CHECKED	KJH		08/12		
DRAWN	JATG				
DWG. CHECKED	KJH		08/12		
REV'D P.MGR	JBS				
APP'D P.DIR					
ISSUE	DATE	AMENDMENT	BY	APPD.	BY DATE
A	17/08/12	CONSENT ISSUE	AP	PR	APP'D P.DIR

OPERATIONS
ASSET MANAGER

SITE LAYOUT AND DESIGNS INDICATIVE ONLY AND SUBJECT TO CHANGE DURING DETAILED DESIGN DEVELOPMENT

AEE AUGUST 2012



COPYRIGHT - This drawing, the design and concept, remain the exclusive property of Watercare Services Limited and may not be used without approval. Copyright reserved.

CENTRAL INTERCEPTOR AND ASSOCIATED WORKS
GEOTECHNICAL CONDITIONS
 GEOLOGICAL SECTIONS, LINK SEWERS LS1 AND LS2

CAD FILE AEE-MAIN-21	DATE 26-Jul-12
ORIGINAL SCALE A1	CONTRACT No.
AS SHOWN	0538
DRAWING No.	ISSUE
AEE-MAIN-21	A

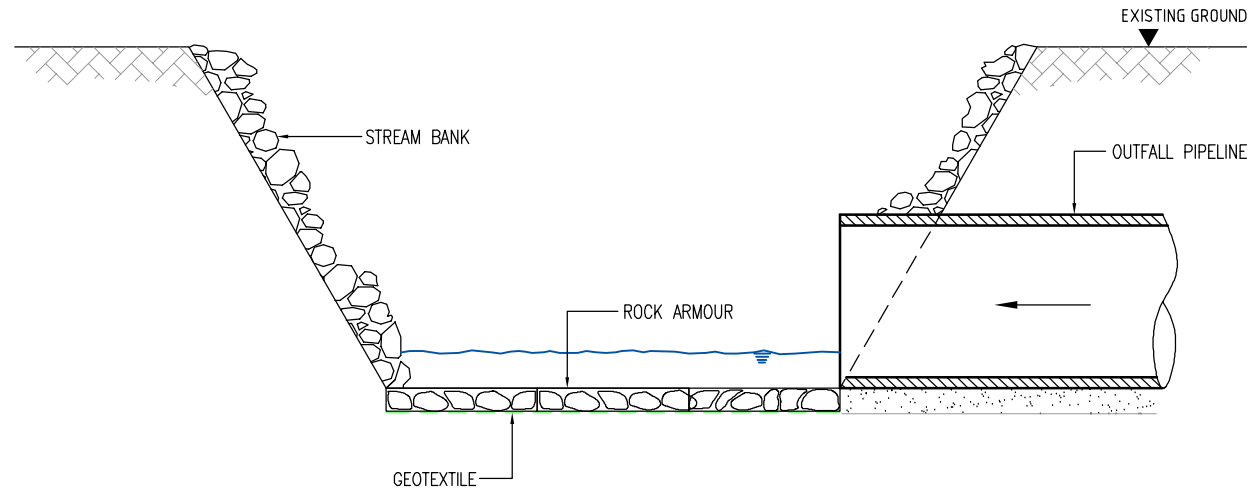

TYPICAL SECTION THROUGH OUTFALL
SCALE 1:200 A3

Plot Date: 10-Aug-12 9:46 AM
 File path: P:\0538 - Central Interceptor\04_Drawings\4.3_Working\AEE_VEE_Consent\General\Draw

DESIGNED	NL						
DES. CHECKED	JS	<i>[Signature]</i>	08/12				
DRAWN	AP	<i>[Signature]</i>					
DWG. CHECKED	NL	<i>[Signature]</i>	08/12				
REV'D P.MGR	JS						
APP'D P.DIR	CC						
ISSUE	DATE	AMENDMENT	BY	APPD.	BY	DATE	ASSET MANAGER
A	17/08/12	CONSENT ISSUE	AP	PR	APP'D P.DIR	CC	

OPERATIONS

SITE LAYOUT AND DESIGNS INDICATIVE ONLY AND SUBJECT TO CHANGE DURING DETAILED DESIGN DEVELOPMENT

ASSET MANAGER

AEE AUGUST 2012

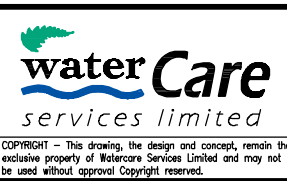

CENTRAL INTERCEPTOR OVERFLOWS

TYPICAL DETAIL

CAD FILE AEE-MAIN-23	DATE 26-Jul-12
ORIGINAL SCALE A1	CONTRACT No. 0538
1:200 A3	
DRAWING No. AEE-MAIN-23	ISSUE A

Plot Date: 10-Aug-12 9:46 AM
 File path: P:\0538 - Central Interceptor\04_Drawings\4.3_Working\AEE_VEE_Consent\General\DWG

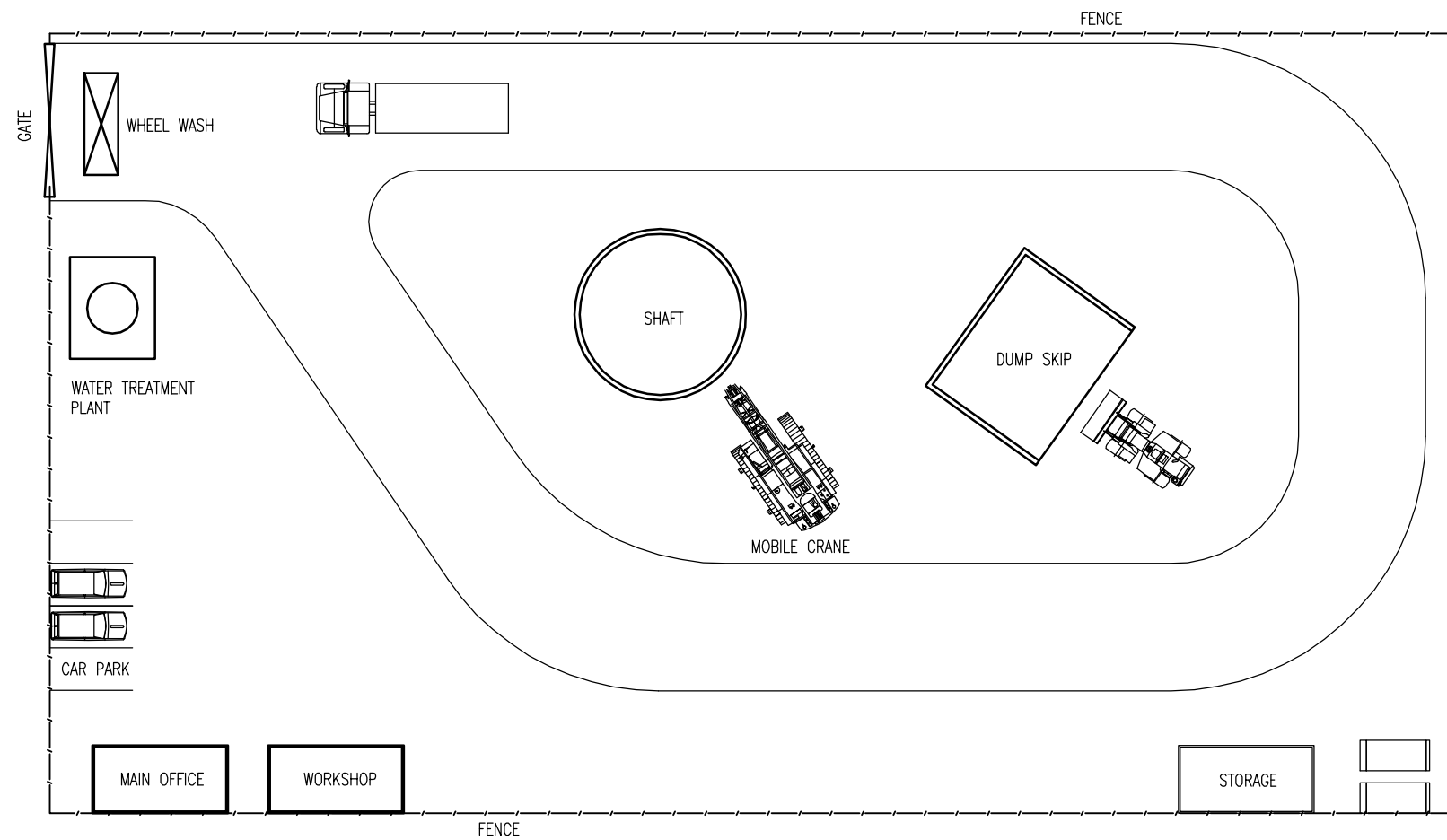

PLAN
 TYPICAL CONSTRUCTION WORKS SITE PLAN

DESIGNED								
DES. CHECKED	NL	<i>[Signature]</i>	08/12					
DRAWN	AP	<i>[Signature]</i>						
DWG. CHECKED	NL	<i>[Signature]</i>	08/12					
REV'D P.MGR								
APP'D P.DIR	CC							
ISSUE	DATE	AMENDMENT	BY	APPD.	BY	DATE	ASSET MANAGER	
A	17/08/12	CONSENT ISSUE	AP	PR	APP'D P.DIR	CC		

OPERATIONS
 ASSET MANAGER
AEE AUGUST 2012

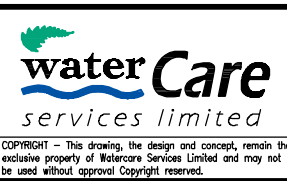

**CENTRAL INTERCEPTOR
 TYPICAL SITE WORKS
 CONSTRUCTION SITE WORKS PLAN**

CAD FILE AEE-MAIN-24	DATE 26-Jul-12
ORIGINAL SCALE A1	CONTRACT No.
NTS	0538
DRAWING No.	ISSUE
AEE-MAIN-24	A

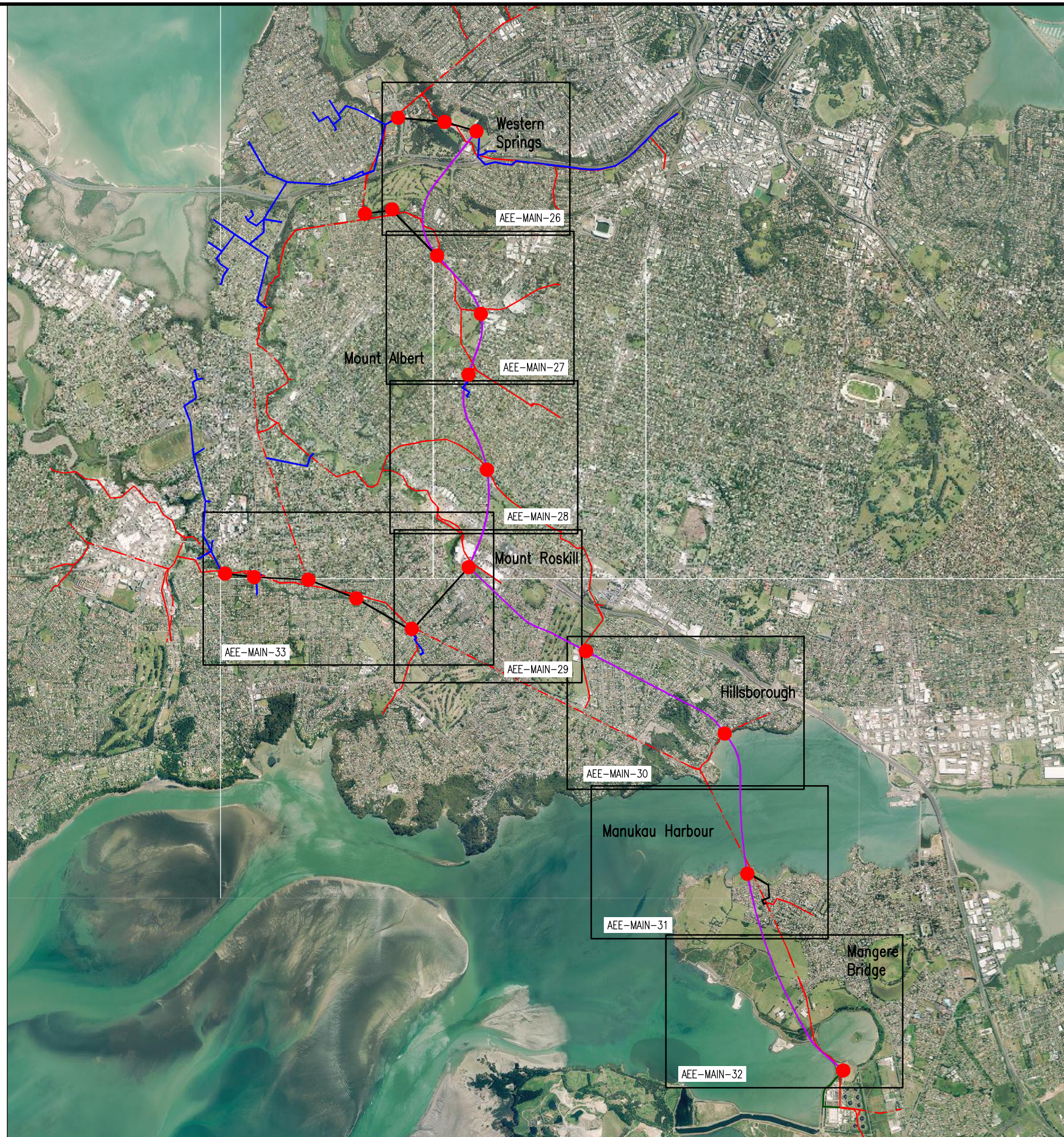
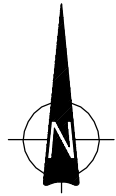

LEGEND

- MAIN TUNNEL (MT)
- LINK SEWER (LS)
- CSO COLLECTOR (CC)
- RISING MAIN
- SHAFT
- - - EXISTING WATERCARE TRUNK SEWER NETWORK

Plot Date: 10-Aug-12 9:47 AM
 File path: P:\0538 - Central Interceptor\04_Drawings\4.3_Working\AEE-Consent\General\DWG

DESIGNED	NL				
DES. CHECKED	JS	<i>[Signature]</i>	08/12		
DRAWN	AP				
DWG. CHECKED	NL	<i>[Signature]</i>	08/12		
REV'D P.MGR	JS				
APP'D P.DIR	CC				
ISSUE	DATE	AMENDMENT	BY	APPD.	BY DATE
A	17/08/12	CONSENT ISSUE	AP	PR	APP'D P.DIR

OPERATIONS

SITE LAYOUT AND DESIGNS INDICATIVE ONLY AND SUBJECT TO CHANGE DURING DETAILED DESIGN DEVELOPMENT

ASSET MANAGER

AEE AUGUST 2012



CENTRAL INTERCEPTOR

GENERAL

SHEET LOCATION PLAN - CORRIDORS FOR MAIN TUNNEL AND LINK SEWER

CAD FILE AEE-MAIN-25	DATE 26-Jul-12
ORIGINAL SCALE A1	CONTRACT No.
1:50000 A3	0538
DRAWING No.	ISSUE
AEE-MAIN-25	A

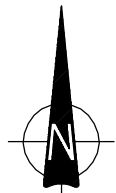

LEGEND

- MAIN TUNNEL (MT)
- LINK SEWER (LS)
- CSO COLLECTOR (CC)
- RISING MAIN
- SHAFT
- EXISTING WATERCARE TRUNK SEWER NETWORK
- CONSTRUCTION CORRIDOR

Plot Date: 10-Aug-12 9:54 AM
 File path: P:\0538 - Central Interceptor\04_Drawings\A.1_Working\AEE_Main_Concept\General.Dwg

DESIGNED	NL								
DES. CHECKED	PR	<i>[Signature]</i>	08/12						
DRAWN	AP	<i>[Signature]</i>							
DWG. CHECKED	NL	<i>[Signature]</i>	08/12						
REV'D P.MGR	PR								
APP'D P.DIR	CC								
ISSUE	DATE	AMENDMENT	BY	APPD.	BY	DATE	ASSET MANAGER		
A	17/08/12	CONSENT ISSUE		AP	PR				

OPERATIONS
 ASSET MANAGER
AEE AUGUST 2012

COPYRIGHT - This drawing, the design and concept, remain the exclusive property of Watercare Services Limited and may not be used without approval. Copyright reserved.

CENTRAL INTERCEPTOR
GENERAL
 LAYOUT PLAN - CORRIDORS FOR MAIN TUNNEL AND LINK SEWERS - Sheet 1

CAD FILE AEE-MAIN-26	DATE 26-Jul-12
ORIGINAL SCALE A1	CONTRACT No.
1:8000 A3	0538
DRAWING No.	ISSUE
AEE-MAIN-26	A

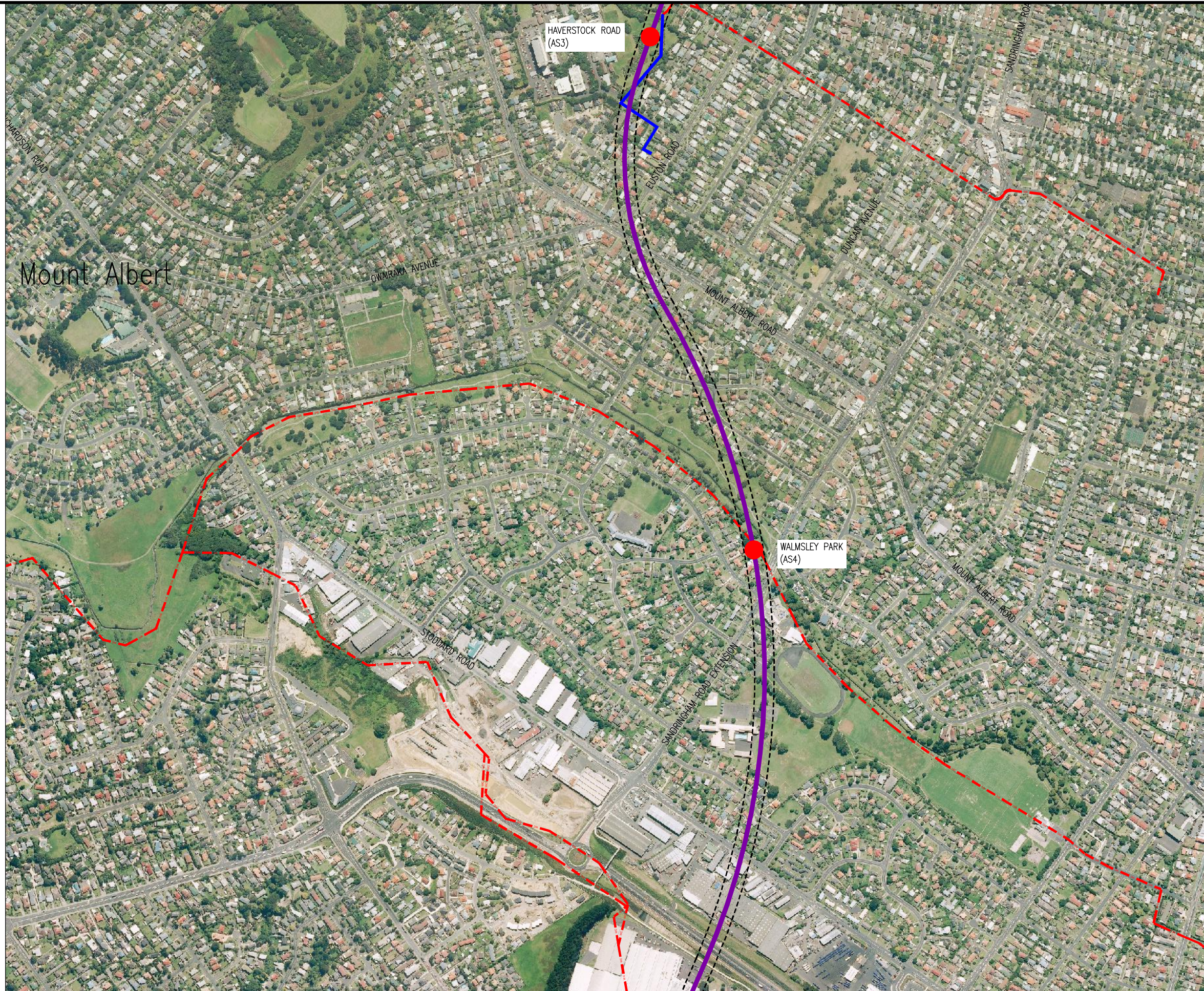
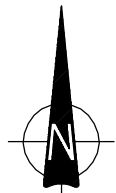

LEGEND

- MAIN TUNNEL (MT)
- LINK SEWER (LS)
- CSO COLLECTOR (CC)
- RISING MAIN
- SHAFT
- EXISTING WATERCARE TRUNK SEWER NETWORK
- CONSTRUCTION CORRIDOR

Plot Date: 10-Aug-12 9:54 AM
 File path: P:\0538 - Central Interceptor\04_Drawings\A3_Working\AEE\AEE_Concent\General\DWg

DESIGNED	NL								
DES. CHECKED	JS		08/12						
DRAWN	AP								
DWG. CHECKED	NL		08/12						
REV'D P.MGR	JS								
APP'D P.DIR	CC								
ISSUE	DATE	AMENDMENT	BY	APPD.	BY	DATE			

OPERATIONS
ASSET MANAGER

SITE LAYOUT AND DESIGNS INDICATIVE ONLY AND SUBJECT TO CHANGE DURING DETAILED DESIGN DEVELOPMENT

AEE AUGUST 2012



CENTRAL INTERCEPTOR
GENERAL

LAYOUT PLAN - CORRIDORS FOR MAIN TUNNEL AND LINK SEWERS - Sheet 3

CAD FILE AEE-MAIN-28	DATE 26-Jul-12
ORIGINAL SCALE A1	CONTRACT No.
1:8000 A3	0538
DRAWING No.	ISSUE
AEE-MAIN-28	A

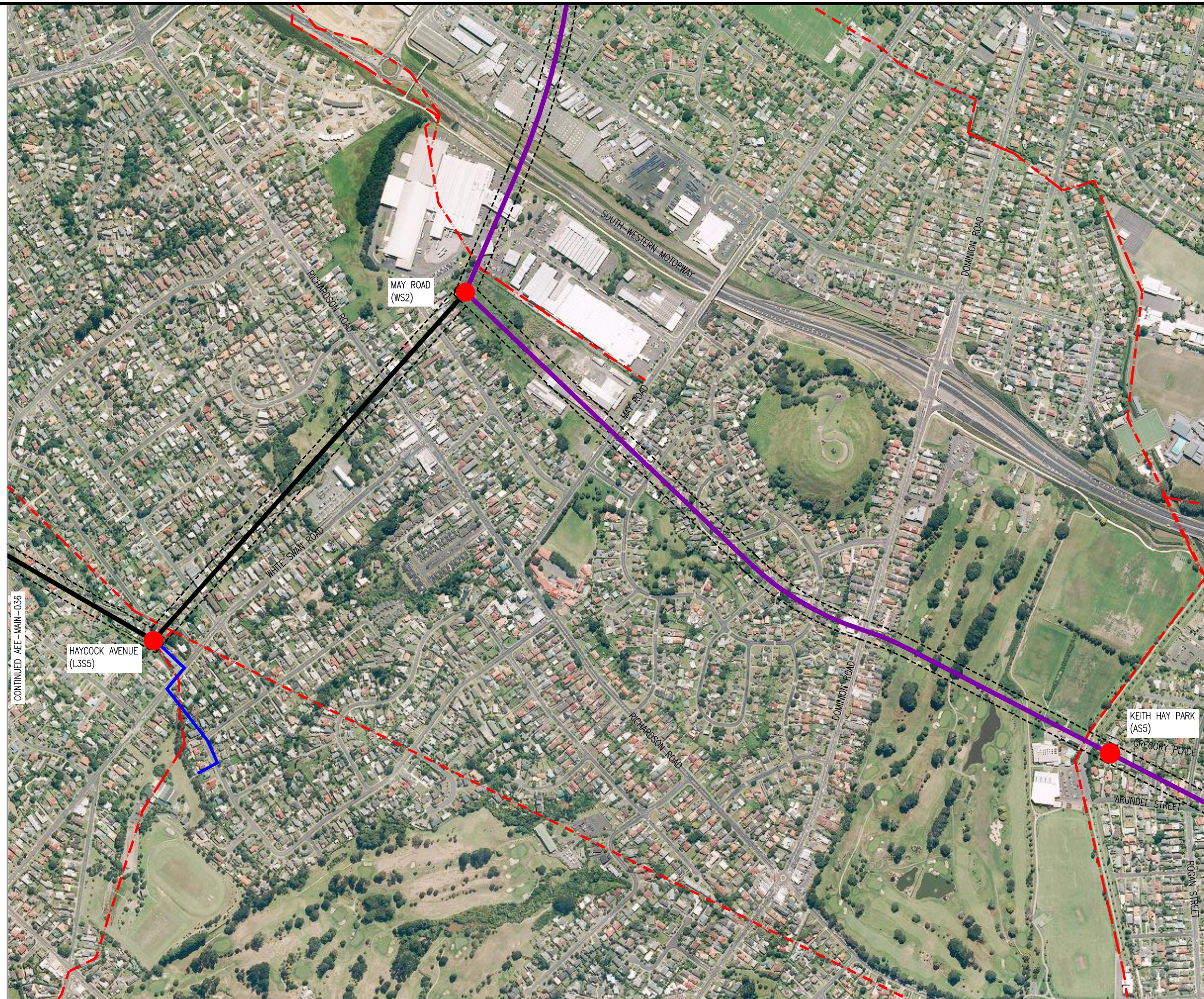
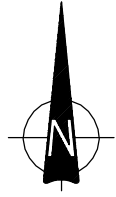

LEGEND

- MAIN TUNNEL (MT)
- LINK SEWER (LS)
- CSO COLLECTOR (CC)
- RISING MAIN
- SHAFT
- EXISTING WATERCARE TRUNK SEWER NETWORK
- CONSTRUCTION CORRIDOR

Plot Date: 10-Aug-12 9:54 AM
 File path: P:\0538 - Central Interceptor\04_Drawings\4.3_Working\AEE_Main_Corridor\General.Dwg

DESIGNED	NL								
DES. CHECKED	JS		08/12						
DRAWN	AP								
DWG. CHECKED	NL		08/12						
REV'D P.MGR	JS								
APP'D P.DIR	CC								
ISSUE	DATE	AMENDMENT	BY	APPD.	BY	DATE	ASSET MANAGER		
A	17/08/12	CONSENT ISSUE	AP	PR	APP'D P.DIR	CC			

OPERATIONS
 SITE LAYOUT AND DESIGNS INDICATIVE ONLY AND SUBJECT TO CHANGE DURING DETAILED DESIGN DEVELOPMENT
 ASSET MANAGER
AEE AUGUST 2012

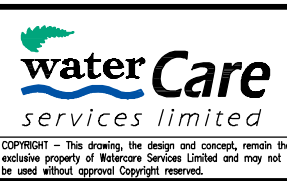





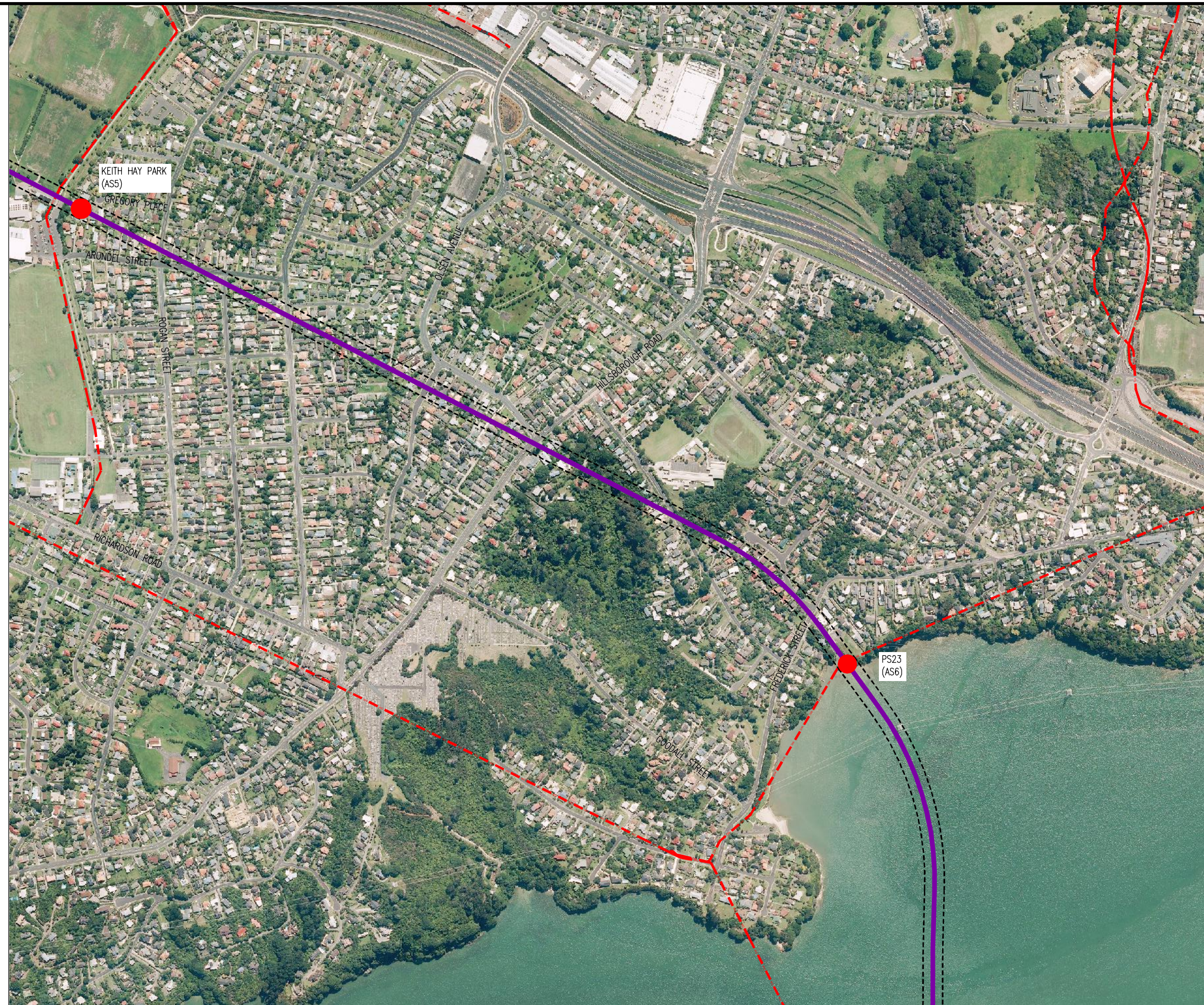
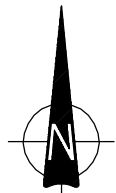

CENTRAL INTERCEPTOR
GENERAL
 LAYOUT PLAN - CORRIDORS FOR MAIN TUNNEL AND LINK SEWERS - Sheet 4



CAD FILE AEE-MAIN-29	DATE 26-Jul-12
ORIGINAL SCALE A1	CONTRACT No.
1:8000 A3	0538
DRAWING No.	ISSUE
AEE-MAIN-29	A



LEGEND

	MAIN TUNNEL (MT)
	LINK SEWER (LS)
	CSO COLLECTOR (CC)
	RISING MAIN
	SHAFT
	EXISTING WATERCARE TRUNK SEWER NETWORK
	CONSTRUCTION CORRIDOR

Plot Date: 10-Aug-12 9:55 AM
 File path: P:\0538 - Central Interceptor\04_Drawings\4.3_Working\AEE\AEE_Concent\General\DWG

DESIGNED	NL				
DES. CHECKED	JS		08/12		
DRAWN	AP				
DWG. CHECKED	NL		08/12		
REV'D P.MGR	JS				
APP'D P.DIR	CC				
ISSUE	DATE	AMENDMENT	BY	APPD.	BY DATE
A	17/08/12	CONSENT ISSUE	AP	PR	APP'D P.DIR

OPERATIONS

SITE LAYOUT AND DESIGNS INDICATIVE ONLY AND SUBJECT TO CHANGE DURING DETAILED DESIGN DEVELOPMENT

ASSET MANAGER

AEE AUGUST 2012



CENTRAL INTERCEPTOR GENERAL

LAYOUT PLAN - CORRIDORS FOR MAIN TUNNEL AND LINK SEWERS - Sheet 5

CAD FILE AEE-MAIN-30	DATE 26-Jul-12
ORIGINAL SCALE A1	CONTRACT No. 0538
1:8000 A3	
DRAWING No. AEE-MAIN-30	ISSUE A

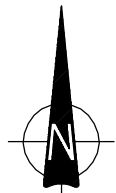

LEGEND

- MAIN TUNNEL (MT)
- LINK SEWER (LS)
- CSO COLLECTOR (CC)
- RISING MAIN
- SHAFT
- EXISTING WATERCARE TRUNK SEWER NETWORK
- CONSTRUCTION CORRIDOR

Plot Date: 10-Aug-12 9:55 AM
 File path: P:\0538 - Central Interceptor\04_Drawings\4.3_Working\AEE_VEE_Consent\General\DWG

DESIGNED	NL								
DES. CHECKED	JS		08/12						
DRAWN	AP								
DWG. CHECKED	NL		08/12						
REV'D P.MGR	JS								
APP'D P.DIR	CC								
ISSUE	DATE	AMENDMENT	BY	APPD.	BY	DATE			

OPERATIONS

SITE LAYOUT AND DESIGNS INDICATIVE ONLY AND SUBJECT TO CHANGE DURING DETAILED DESIGN DEVELOPMENT



COPYRIGHT - This drawing, the design and concept, remain the exclusive property of Watercare Services Limited and may not be used without approval. Copyright reserved.

**CENTRAL INTERCEPTOR
GENERAL**

LAYOUT PLAN - CORRIDORS FOR MAIN TUNNEL AND LINK SEWERS - Sheet 6

CAD FILE AEE-MAIN-31	DATE 26-Jul-12
ORIGINAL SCALE A1	CONTRACT No.
1:8000 A3	0538
DRAWING No.	ISSUE
AEE-MAIN-31	A

Project No.

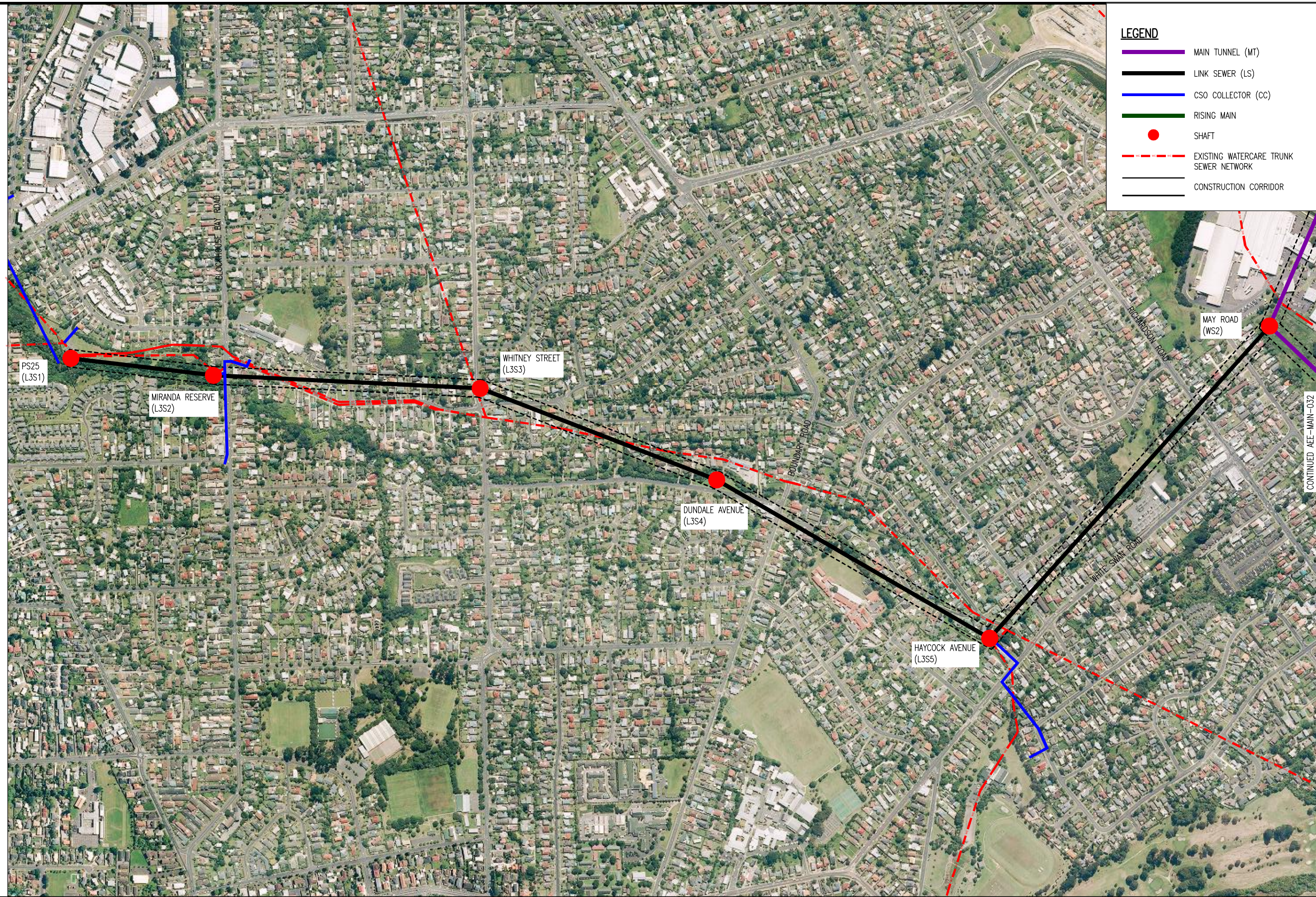
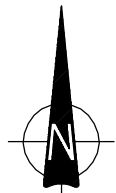

LEGEND	
	MAIN TUNNEL (MT)
	LINK SEWER (LS)
	CSO COLLECTOR (CC)
	RISING MAIN
	SHAFT
	EXISTING WATERCARE TRUNK SEWER NETWORK
	CONSTRUCTION CORRIDOR

Plot Date: 10-Aug-12 9:55 AM
 File path: P:\0538 - Central Interceptor\04_Drawings\4.3_Working\AEE_Main_Concentrator.Dwg

DESIGNED	NL				
DES. CHECKED	JS		08/12		
DRAWN	AP				
DWG. CHECKED	NL		08/12		
REV'D P.MGR	JS				
APP'D P.DIR	CC				
ISSUE	DATE	AMENDMENT	BY	APPD.	BY DATE
A	17/08/12	CONSENT ISSUE	AP	PR	APP'D P.DIR

OPERATIONS

SITE LAYOUT AND DESIGNS INDICATIVE ONLY AND SUBJECT TO CHANGE DURING DETAILED DESIGN DEVELOPMENT

ASSET MANAGER

AEE AUGUST 2012



CENTRAL INTERCEPTOR GENERAL

LAYOUT PLAN - CORRIDORS FOR MAIN TUNNEL AND LINK SEWERS - Sheet 8

CAD FILE AEE-MAIN-33	DATE 26-Jul-12
ORIGINAL SCALE A1	CONTRACT No. 0538
1:8000 A3	
DRAWING No. AEE-MAIN-33	ISSUE A

Plot Date: 10-Aug-12 8:37 AM
 File path: P:\0538 - Central Interceptor\04 Drawings\4.3 Working\AEE\AEE_Consent\Stormwater.Dwg

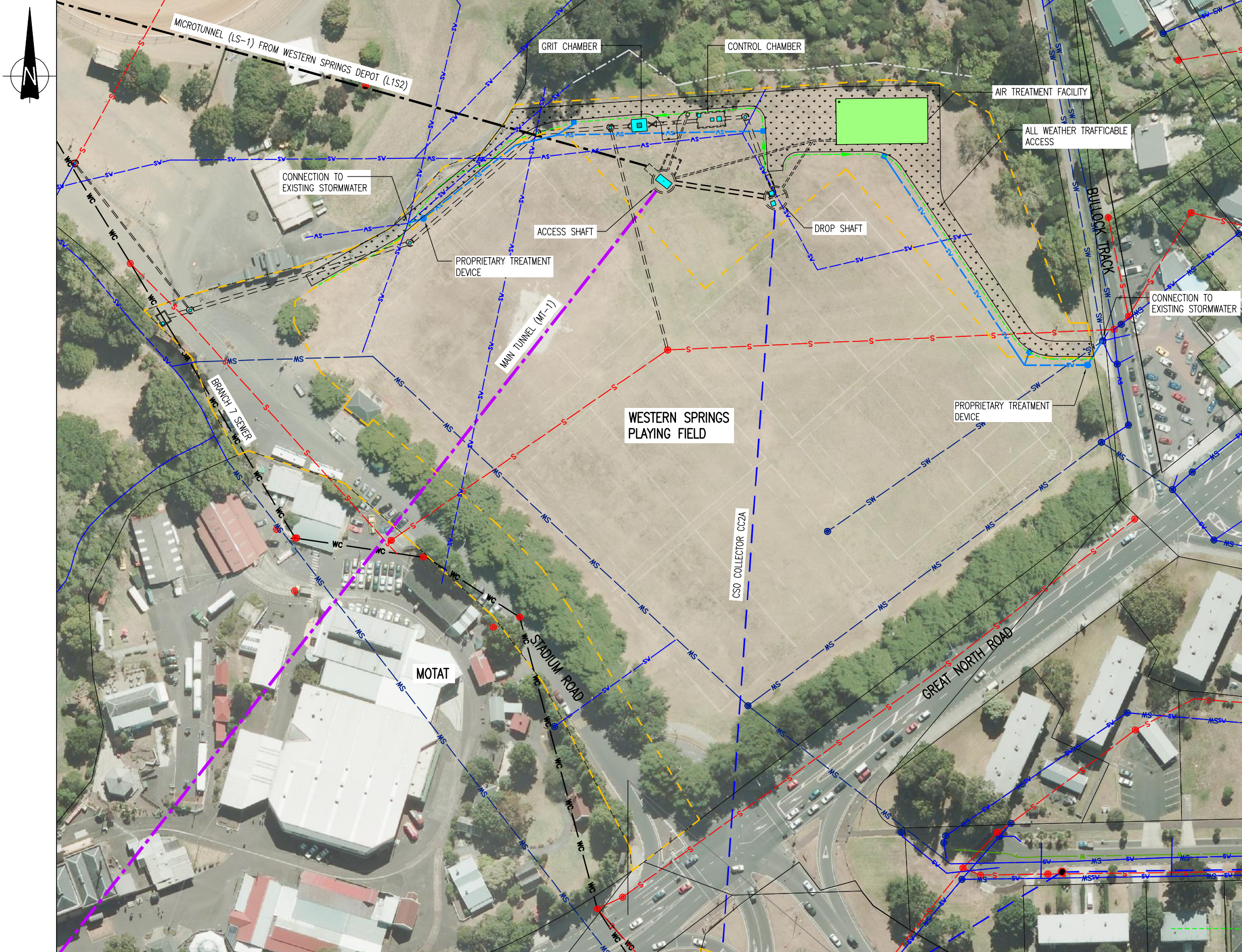

- NOTES:**
- DESIGNATION AREA TO BE REDUCED UPON COMPLETION OF WORKS.
- LEGEND**
- MAIN TUNNEL
 - LINK SEWER
 - CSO COLLECTOR
 - CONNECTION PIPELINE
 - VENTILATION DUCTS
 - EXISTING RETICULATION SEWER
 - EXISTING TRUNK SEWER
 - EXISTING STORMWATER
 - PROPOSED DESIGNATION BOUNDARY
 - LID/STRUCTURE FLUSH WITH GROUND
 - LID/STRUCTURE ABOVE GROUND
 - PROPOSED STORMWATER PIPE
 - PROPOSED SHALLOW U-DRAIN
 - APPROX. LOCATION OF EXISTING OPEN CHANNEL
 - PROPOSED PROPRIETARY TREATMENT DEVICE
 - PROPOSED CATCHPIT

DESIGNED	NL				
DES. CHECKED	JS	<i>[Signature]</i>	08/12		
DRAWN	AP	<i>[Signature]</i>			
DWG. CHECKED	NL		08/12		
REV'D P.MGR	JS				
APP'D P.DIR	CC				
ISSUE	DATE	AMENDMENT	BY	APPD.	BY DATE
A	17/08/12	CONSENT ISSUE	AP	PR	APP'D P.DIR

OPERATIONS

SITE LAYOUT AND DESIGNS INDICATIVE ONLY AND SUBJECT TO CHANGE DURING DETAILED DESIGN DEVELOPMENT

ASSET MANAGER

AEE AUGUST 2012

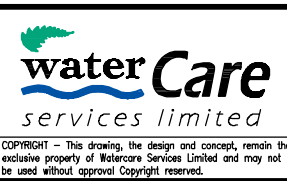

CENTRAL INTERCEPTOR

GENERAL

WESTERN SPRINGS (WS1) - STORMWATER WORKS PLAN

CAD FILE SW-MAIN-1	DATE 26-Jul-12
ORIGINAL SCALE A1	CONTRACT No. 0538
1:1250 A3	
DRAWING No. SW-MAIN-1	ISSUE A

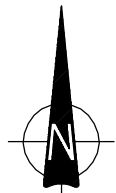

NOTES:

- DESIGNATION AREA TO BE REDUCED UPON COMPLETION OF WORKS.

LEGEND

- - - MAIN TUNNEL
- - - LINK SEWER
- - - CSO COLLECTOR
- = = = CONNECTION PIPELINE
- - - - - VENTILATION DUCTS
- - - EXISTING RETICULATION SEWER
- WC EXISTING TRUNK SEWER
- - - EXISTING STORMWATER
- - - PROPOSED DESIGNATION BOUNDARY
- LID/STRUCTURE FLUSH WITH GROUND
- LID/STRUCTURE ABOVE GROUND
- - - PROPOSED STORMWATER PIPE

Plot Date: 10-Aug-12 8:38 AM
 File path: P:\0538 - Central Interceptor\04_Drawings\A.3_Working\AEE\Consent\Stormwater\Draw

DESIGNED	NL				
DES. CHECKED	JS	<i>[Signature]</i>	08/12		
DRAWN	AP	<i>[Signature]</i>			
DWG. CHECKED	NL		08/12		
REV'D P.MGR	JS				
APP'D P.DIR	CC				
ISSUE	DATE	AMENDMENT	BY	APPD.	BY DATE
A	17/08/12	CONSENT ISSUE	AP	PR	APP'D P.DIR

OPERATIONS

SITE LAYOUT AND DESIGNS INDICATIVE ONLY AND SUBJECT TO CHANGE DURING DETAILED DESIGN DEVELOPMENT

ASSET MANAGER

AEE AUGUST 2012

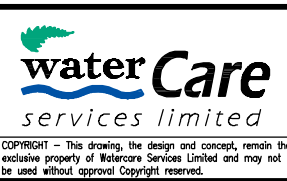

CENTRAL INTERCEPTOR

GENERAL

HAVERSTOCK ROAD (AS3) - STORMWATER WORKS PLAN

CAD FILE SW-MAIN-2	DATE 26-Jul-12
ORIGINAL SCALE A1	CONTRACT No. 0538
1:1000 A3	
DRAWING No. SW-MAIN-2	ISSUE A



NOTES:

- DESIGNATION AREA TO BE REDUCED UPON COMPLETION OF WORKS.

LEGEND

- MAIN TUNNEL
- LINK SEWER
- CSO COLLECTOR
- CONNECTION PIPELINE
- VENTILATION DUCTS
- EXISTING RETICULATION SEWER
- EXISTING TRUNK SEWER
- EXISTING STORMWATER
- PROPOSED DESIGNATION BOUNDARY
- LID/STRUCTURE FLUSH WITH GROUND
- LID/STRUCTURE ABOVE GROUND



Plot Date: 10-Aug-12 8:39 AM
 File path: P:\0538 - Central Interceptor\04 Drawings\4.3 Working\AEE\AEE_Consent\Stormwater.Dwg

DESIGNED	NL				
DES. CHECKED	JS	<i>[Signature]</i>	08/12		
DRAWN	AP	<i>[Signature]</i>			
DWG. CHECKED	NL	<i>[Signature]</i>	08/12		
REV'D P.MGR	JS				
APP'D P.DIR	CC				
ISSUE	DATE	AMENDMENT	BY	APPD.	BY DATE
A	17/08/12	CONSENT ISSUE	AP	PR	APP'D P.DIR

OPERATIONS

SITE LAYOUT AND DESIGNS INDICATIVE ONLY AND SUBJECT TO CHANGE DURING DETAILED DESIGN DEVELOPMENT

ASSET MANAGER

AEE AUGUST 2012



CENTRAL INTERCEPTOR

GENERAL

MAY ROAD (WS2) - STORMWATER WORKS PLAN

CAD FILE SW-MAIN-3	DATE 23-May-12
ORIGINAL SCALE A1	CONTRACT No. 0538
1:1000 A3	
DRAWING No. SW-MAIN-3	ISSUE A

Plot Date: 10-Aug-12 8:39 AM
 File path: P:\0538 - Central Interceptor\04_Drawings\4.3_Working\AEE\AEE_Concent\Stormwater.Dwg

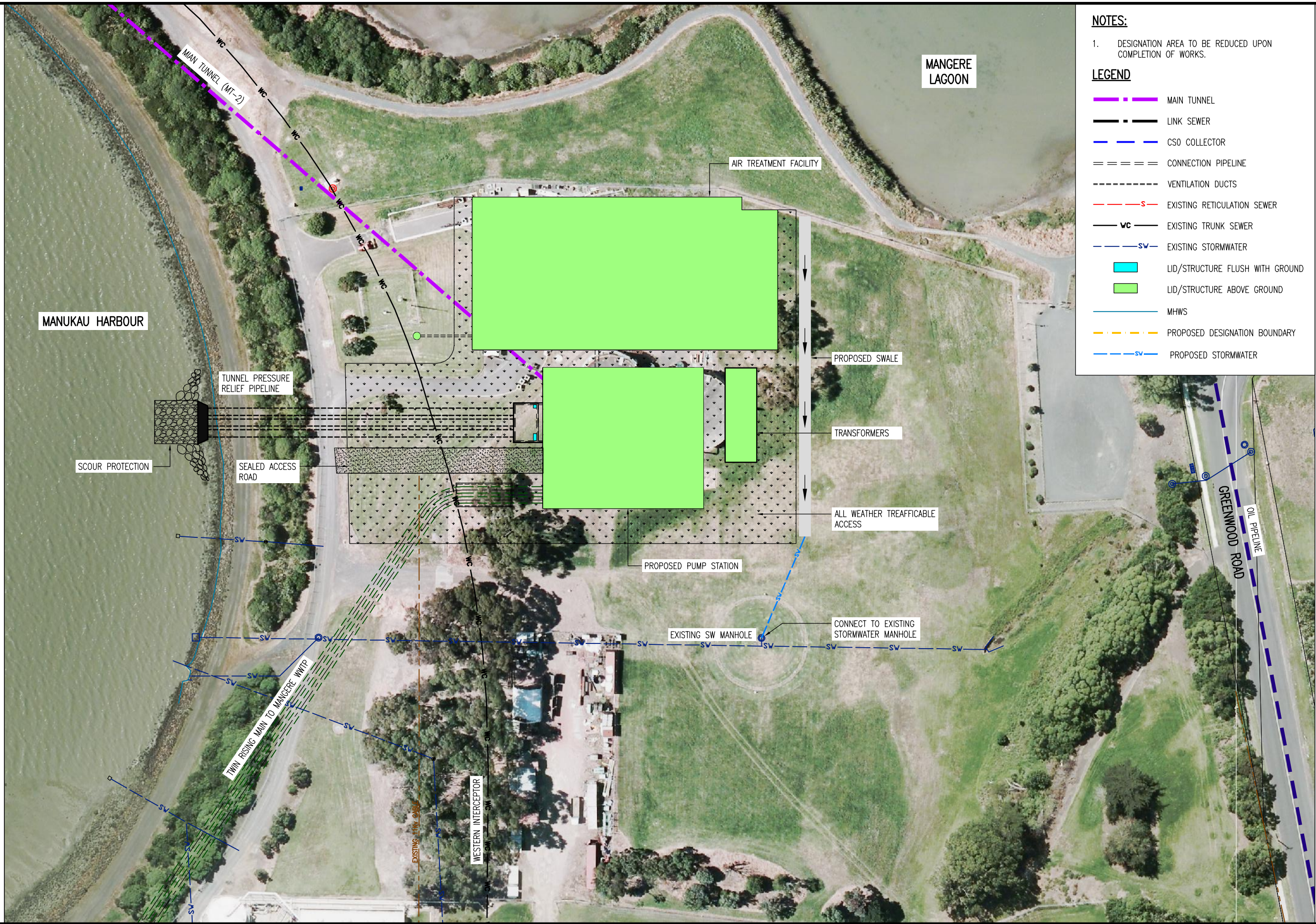
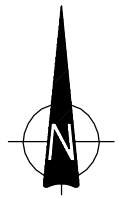

NOTES:

- DESIGNATION AREA TO BE REDUCED UPON COMPLETION OF WORKS.

LEGEND

- - - MAIN TUNNEL
- - - LINK SEWER
- - - CSO COLLECTOR
- - - CONNECTION PIPELINE
- - - VENTILATION DUCTS
- - - S EXISTING RETICULATION SEWER
- WC - EXISTING TRUNK SEWER
- SW - EXISTING STORMWATER
- █ LID/STRUCTURE FLUSH WITH GROUND
- █ LID/STRUCTURE ABOVE GROUND
- MHWS
- - - PROPOSED DESIGNATION BOUNDARY
- SW - PROPOSED STORMWATER

DESIGNED	NL				
DES. CHECKED	JS	<i>[Signature]</i>	08/12		
DRAWN	AP	<i>[Signature]</i>			
DWG. CHECKED	NL	<i>[Signature]</i>	08/12		
REV'D P.MGR	JS				
APP'D P.DIR	CC				
ISSUE	DATE	AMENDMENT	BY	APPD.	BY DATE
A	17/08/12	CONSENT ISSUE	AP	PR	APP'D P.DIR

OPERATIONS
 ASSET MANAGER
AEE AUGUST 2012



**CENTRAL INTERCEPTOR
 GENERAL
 MANGERE PUMP STATION (WS3) - STORMWATER WORKS PLAN**

CAD FILE SW-MAIN-4	DATE 26-Jul-12
ORIGINAL SCALE A1	CONTRACT No. 0538
1:1000 A3	
DRAWING No. SW-MAIN-4	ISSUE A

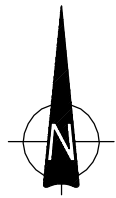

NOTES:

- DESIGNATION AREA TO BE REDUCED UPON COMPLETION OF WORKS.

LEGEND

- — — — — MAIN TUNNEL
- - - - - LINK SEWER
- - - - - CSO COLLECTOR
- = = = = = CONNECTION PIPELINE
- - - - - VENTILATION DUCTS
- - - - - S EXISTING RETICULATION SEWER
- WC — EXISTING TRUNK SEWER
- - - - - SW EXISTING STORMWATER
- - - - - PROPOSED DESIGNATION BOUNDARY
- LID/STRUCTURE FLUSH WITH GROUND
- LID/STRUCTURE ABOVE GROUND
- - - - - SV PROPOSED STORMWATER PVC PIPE
- PROPOSED PROPRIETARY TREATMENT DEVICE
- PROPOSED CATCHPIT

Plot Date: 10-Aug-12 8:40 AM
 File path: P:\0538 - Central Interceptor\04 Drawings\4.3 Working\AEE\Consent\Stormwater.Dwg

DESIGNED	NL				
DES. CHECKED	JS	<i>[Signature]</i>	08/12		
DRAWN	AP	<i>[Signature]</i>			
DWG. CHECKED	NL		08/12		
REV'D P.MGR	JS				
APP'D P.DIR	CC				
ISSUE	DATE	AMENDMENT	BY	APPD.	BY DATE
A	17/08/12	CONSENT ISSUE	AP	PR	APP'D P.DIR

OPERATIONS
ASSET MANAGER
SITE LAYOUT AND DESIGNS INDICATIVE ONLY AND SUBJECT TO CHANGE DURING DETAILED DESIGN DEVELOPMENT
AEE AUGUST 2012

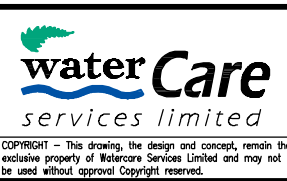

**CENTRAL INTERCEPTOR
GENERAL
PS25 (L3S1) - STORMWATER WORKS PLAN**

CAD FILE SW-MAIN-5	DATE 26-Jul-12
ORIGINAL SCALE A1	CONTRACT No. 0538
1:500 A3	
DRAWING No. SW-MAIN-5	ISSUE A